

Rabshrinagar

Guide-book of Bangalore



Price :
Rs. 1.50



...When in Bangalore
stay at-



Phone: 4472
Grams:
CHANDRAYAN

Chandra Bhavan

Silver Jubilee Park Road
Bangalore - 2

M/R 60



“But I had kept that extra bottle of
KISSAN
 SQUASH
 for unexpected guests!”

Thoughtful housewives always reserve an extra bottle of KISSAN SQUASH for unexpected guests. Made from sunripened fruit, it is rich in vitamin content. Ideal for serving all the year round.

See that you have a few bottles of Kissan Squash at home always. It is available in Orange, Lemon and six other varieties.

Kissan Products Limited, Bangalore

[WT/KP-1213]

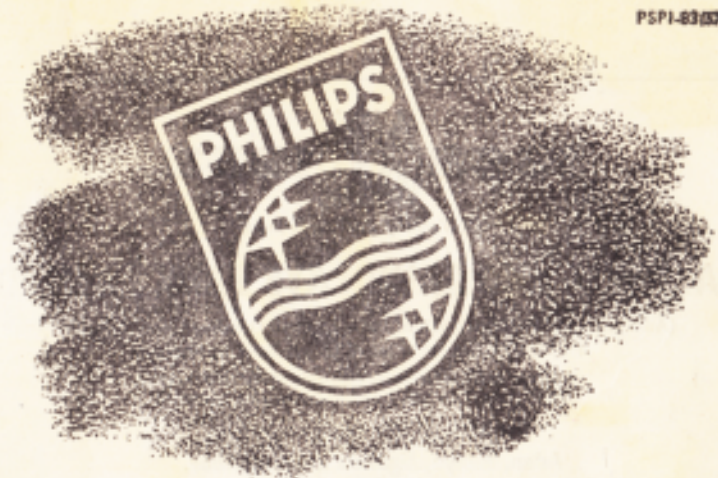

*the
 symbol
 you
 can
 trust*

This Philips symbol is your guarantee for dependable quality, backed by efficient service through a countrywide network of dealers. Every Philips dealer is proud of the products he sells and is equipped with a thoroughly trained service department to help you in every way. With Philips, Sales and Service go hand-in-hand, so if you have a radio problem...



...leave it to
 your Philips dealer



Main Dealers in Mysore District & Bangalore

MODERN RADIO ENGINEERING COMPANY

11-A, Mahatma Gandhi Road, Bangalore-1.

12, Silver Jubilee Park Road, Bangalore-2.

5, New Statue Square, Mysore.

1863  **1963**

100 Years of Banking in India

NATIONAL AND GRINDLAYS BANK LIMITED

(Amalgamating National Bank of India Limited, Grindlays Bank Limited and the Eastern Branches of Lloyds Bank Limited)

Registered in London under the Companies Act of 1862 on the 23rd March, 1866. The Liability of Members is Limited.

**Bankers to the Government in
Aden, Kenya, Uganda and Zanzibar.**

Authorised Capital **£ 9,000,000**
Issued and Paid-up Capital **£ 5,703,000**
Reserve Fund **£ 5,250,000**

Head Office : 26, Bishopsgate, London, E.C. 2.

London Branches :

54, Parliament Street, S.W. 1.

13, St. James's Square, S.W. 1

BRANCHES throughout Aden, Ceylon, India,

Kenya, Pakistan, Northern and Southern Rhodesia, Somali Republic, Tanganyika, Uganda, Zanzibar.

The Bank conducts all classes of Banking and Exchange Business throughout the world.

BRANCHES AT MADRAS : J, North Beach Road ; 17B, Netaji Subhas Chandra Bose Road, (Lloyds Branch) ; 8, Armenian Street ; 17D, Mount Road. **COCHIN :** Calvetty Road ; Willingdon Island, Plot No. 26. **Colaba Harbour Railway Terminus.** **TUTICORIN :** 44, Beach Road. **BANGALORE :** Sri Marasimharaja Square. **HYDERABAD :** Abid Road.

110/144

CONTENTS

| | PAGE | | PAGE |
|---|-------|---|------------------------|
| Air Services and Timings | .. 35 | Mofussil Bus Transport | .. 54 |
| Ambulance | .. 35 | Nursing Homes | .. 66 |
| Associations (Industrial and Commercial) | .. 35 | Photographs | .. Imitation Art pages |
| Associations (Literary, Cultural, Social, Religious, etc) | .. 36 | Places of Interest in Bangalore | .. 20 |
| Associations (Professional) | .. 40 | Places of Interest around Bangalore | .. 26 |
| Associations (Sports) | .. 40 | Plan of visits to places of interest in and around Bangalore | .. 32 |
| Bangalore | .. 9 | Police | .. 74 |
| Bangalore City Bus Routes and Frequency of Service | .. 41 | Postal Information | .. 72 |
| Billiards | .. 40 | Prohibition | .. 77 |
| Booksellers and News Agents | .. 42 | Principal One Way Traffic Roads | .. 85 |
| Bus Service (Mysore State Road Transport Corporation) | .. 42 | Publishers' Note | .. 5 |
| Choultrys | .. 58 | Railway Parcel and Passenger Booking offices | .. 81 |
| Churches | .. 58 | Railway Reservation and Refund | .. 78 |
| Cinemas | .. 60 | Railway Stations | .. 77 |
| Clubs | .. 60 | Restaurants | .. 70 |
| Corporation Offices | .. 61 | Shopping | .. 78 |
| Distances between district headquarters | .. 62 | Some facts and figures about Bangalore | .. 35 |
| Distances | .. 64 | Speed Limit | .. 81 |
| Fire Brigade | .. 61 | Taxi — Call by phone | .. 80 |
| Guest Houses | .. 68 | Taxi Stands | .. 80 |
| Hospitals | .. 65 | Telegraphic offices in Bangalore | .. 76 |
| Hostels | .. 64 | Temples | .. 80 |
| Hotels | .. 67 | Tourist Bus Service | .. 81 |
| Index to Advertisers | .. 87 | Traffic | .. 80 |
| Information | .. 66 | Train Arrival and Departure Timings at the Bangalore City Railway Station | .. 78 |
| Libraries | .. 72 | Travel Agents | .. 86 |
| Masjids | .. 72 | Working Hours | .. 88 |
| Maternity Homes | .. 66 | Guide Map of Bangalore | .. at end |
| Markets | .. 72 | | |

SAREES

Are you looking for something Novel, Striking and un-usual?

You can always be sure of getting them

at

Indian Silk House Agencies

112/13, Raja Market, 1st Floor, Avenue Road, (Near Chickpet Circle)
Bangalore-2.

Phone: 73436

..The Choice of

Kamala Laxman

The Internationally Famous Indian Dancer

For

FASHION

DESIGN

COLOUR

STYLE..

Sri Venkateswara SILK SAREES

Sri Venkateswara Silk Palace

Glamour House for Ladies' Elegant Wear
284-1, Chickpet, Bangalore-3
Phone: 5440
Grand Opening

Publishers' Note

We have pleasure in releasing this fifth edition of *The Guide Book of Bangalore*, providing useful tourist information and a Guide Map of Bangalore.

As periodical reissue of such a Guide Book is necessary to keep it up to date, we propose to publish our 6th edition some time in June 1964 and we welcome your suggestions for the improvement of this publication.

While every care has been taken in compiling this Guide, we take no responsibility for any inaccuracies. If any inaccuracies have crept in, we request that the same may be brought to our notice for making necessary corrections in our next edition.

Our Information Service Department will gladly furnish such other information to tourists as may be available with us.

39, 1 Block, Rajajinagar,
Bangalore-10,
15th August 1963

Publishers
PARATHASARATHY & Co.

**The Mysore Industries Central
Co-operative Stores Ltd.**

40, JAYACHAMARAJENDRA ROAD, BANGALORE-2

Cheapest and the Best House
for
Cloth of all varieties for all occasions

READYMADE GARMENTS
GIFT ARTICLES

Exquisite Sandalwood articles by expert craftsmen

Open to Public

Gaylord

Restaurant

"The Restaurant with a difference"

Brigade Road

::

BANGALORE-1.



BEAUTIFUL FLOWERS
AND
BOUNTIFUL VEGETABLES

in your own
GARDEN

INSIST ON
SUTTON'S SEEDS

WRITE FOR a CATALOGUE TO DAY

SUTTON & SONS LTD.
13-D, Russell Street, Calcutta-16

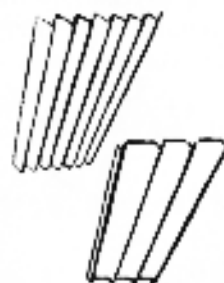

Estd. 1932

Grams :
"KALNAR"

Phone: 5080

THE MYSORE COFFEE
SUPPLY COMPANY

FORT, BANGALORE-2

Stockists:

'CHARMINAR' Brand Asbestos
Cement Products

(Sheets, Pipes & Fittings)

Phone : 4648

For Comfortable stay in
BANGALORE

BOMBAY ANANDA BHAVAN

Well Furnished Family

Rooms with attached bath, modern sanitation,
North and South Indian vegetarian food served

12, Grant Road

::

BANGALORE-1

PRECISION ENGINEERS

2, HOSPITAL ROAD

BANGALORE-1

- Ⓢ **Plastic Moulds**
- ⓈⓈ **Pressure Die Casting Dies**
- ⓈⓈⓈ **Press Tools**
- ⓈⓈⓈⓈ **Jigs, Fixtures, Etc.**

EQUIPPED WITH

The Most Modern Tool Room Machines

AND

Backed by Years of Experience.

Components or Dies of Quality Assured

Wheat
To
Flour

Under hygienic perfection

Processed by

Krishna Flour Mills

Biggest Flour Mills in Mysore State



FACTORY: 19, Platform Road, Bangalore

Office: 230, Old Tharagupet, Bangalore-2



One of the four towers built by Kempegowda

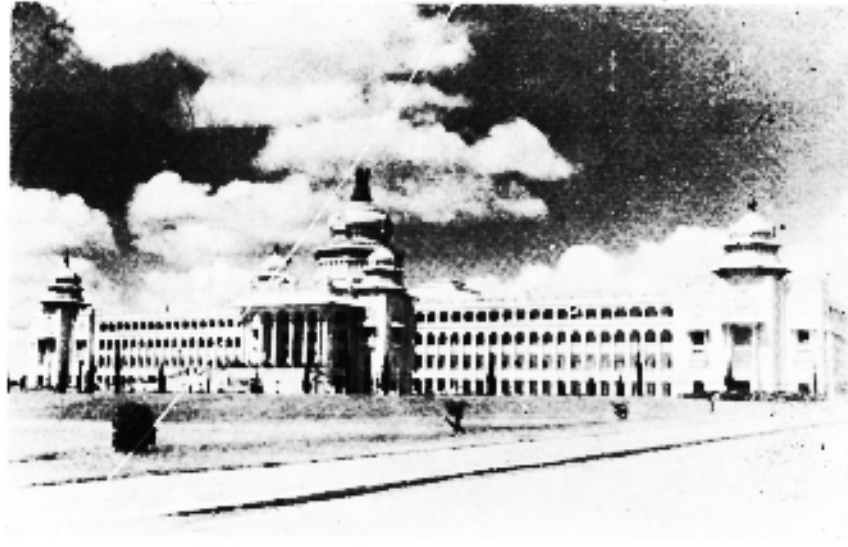

Secretariat Offices, Vidhana Soudha, Bangalore

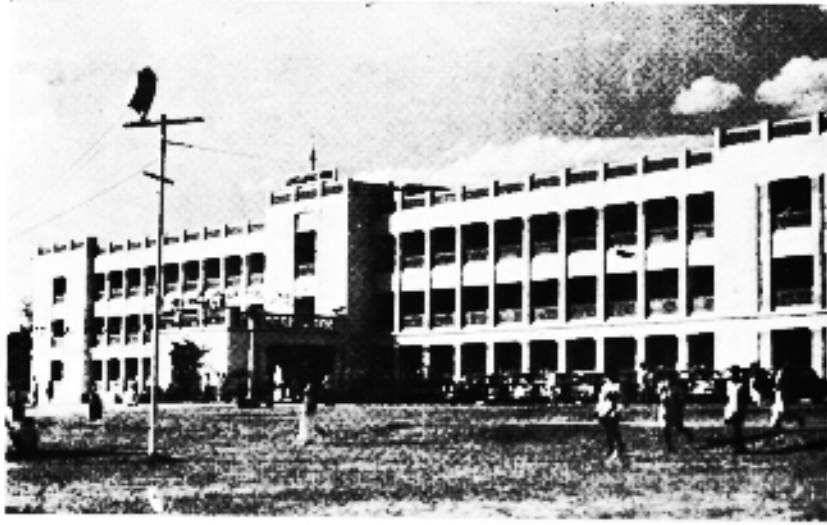

Legislators' Home, near Vidhana Soudha, Bangalore

IN THIS BEAUTIFUL CITY OF BANGALORE

It is a delight to visit the newest and most modern

NAVRANG

THE FIRST 70 MM.—AO CINEMA THEATRE IN SOUTH INDIA

AT II BLOCK, RAJAJINAGAR, BANGALORE 10.

Phone: 73646

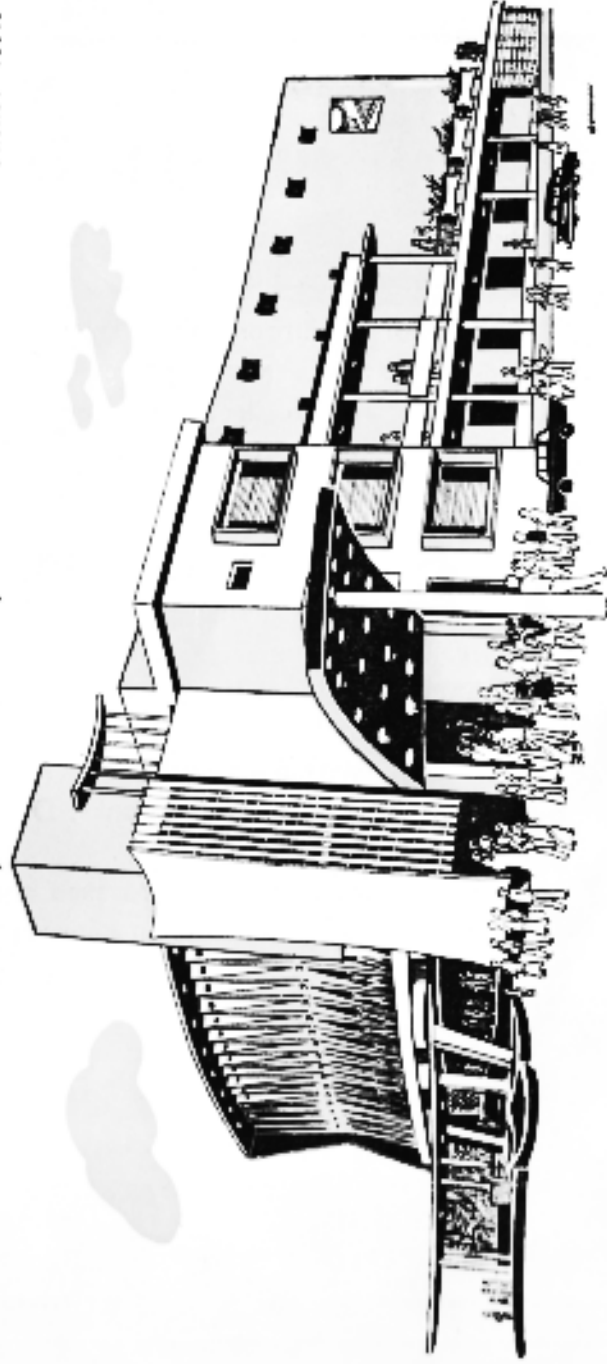

Pleasing Environments — Comfortable Seating — Realistic Sound Reproduction
and the Best Picture of the Day

Do you have PIPE Problem?
THE INDIAN HUME PIPE CO. LTD.,

OFFERS
PIPES

for all purposes in all sizes

STEEL PENSTOCK PIPES

for Hydro Electric Projects

HUMESTEEL PIPES

for Water Supply

PRESTRESSED CONCRETE PIPES

for water supply and other works
involving higher pressure

HUMEOGENEOUS PIPES & HUMEPIPES

for Water Supply, Road and Irrigation Culverts, Drainage,
Sewage, Underground Cable Systems etc.

ALLIED PRODUCTS

Such as Septic Tanks, Water Tanks, Dust Bins,
Sentry Cabins Etc.

R. C. C. VIBRATED AND PRESTRESSED POLES

for Overhead Transmission Lines and

R. C. C. ORNAMENTAL LAMP STANDARDS

for Street Lights

●
Over Sixty Factories in India and Ceylon

Bangalore Factory : Post Bag No. 2, Yeshwantpur, Bangalore-22

Phone: 3696

Other Factories in Mysore State :

Hubli, Raichur, Hospet, Jogfalls, Shimoga, Bagalkot and Mangalore

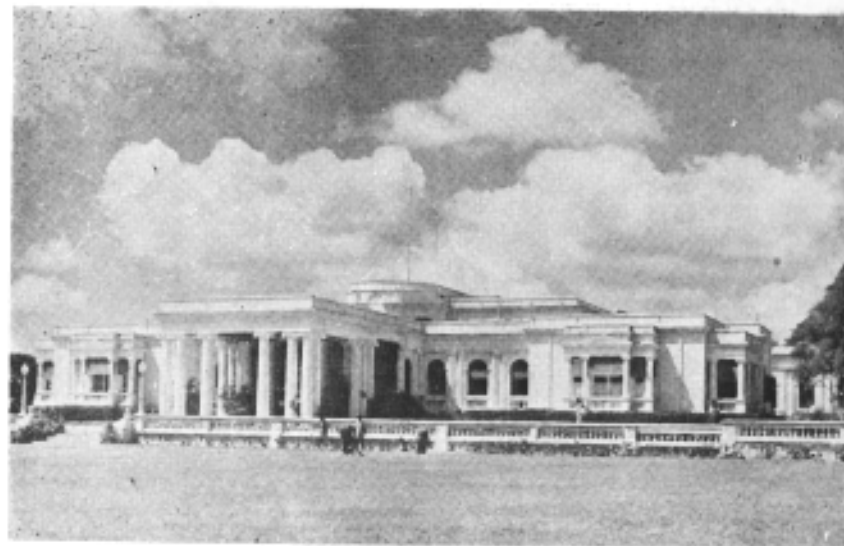

The Residency

Built over 80 years ago after the Renaissance style of English architecture, the Residency was the official residence of the British Residents in Bangalore. This spacious building now serves as a Government Guest House.



Basaveswara Temple, Basavangudi, Bangalore



Indian Institute of Science, Malleswaram, Bangalore



Mysore Chamber of Commerce Building, Kempegowda Road, Bangalore

C. Gurusiddappa Sons

NEW THARAGUPET, BANGALORE - 2

Proprietors :

Karnataka Fertilisers

Manufacturers :

"Gopuram Brand" Balanced N. P. K. Fertilisers

Agents and Distributors for :

Messrs. E. I. D. Parry Ltd.

and

Messrs. Shaw Wallace & Co., Ltd.,

for Straight Fertilisers

Messrs. Burmah-Shell

for Agricultural and Public Health Chemicals

The Tata Oil Mills Co., Ltd.

for Soaps, Hair Oils & Vanaspati (Pakav)

**Importers, Exporters and Agents, Wholesalers in Grains
Pulses and Sugar**

Branches :

EBRAHIM SAHIB STREET, BANGALORE - I

BAZAAR STREET, MANDYA

Telegrams :

"GURUSONS"

Established : 1901

Telephones :

Head Office: 3407 — Sales Dept.: 4278

Residence: 5873

FOR THE BEST

IN

Mysore and All-India Handicrafts

FRAGRANT SANDALWOOD,

BEAUTIFUL IVORY AND ROSEWOOD,

LACQUERWARE AND BIDRI ARTICLES

UNUSUAL TEXTILES

FASCINATING JEWELLERY

VISIT

MYSORE GOVERNMENT

ARTS & CRAFTS EMPORIUM

23, Mahatma Gandhi Road,

BANGALORE — I.



Corporation Offices, Bangalore

St. Mary's Church, Bangalore



Daly Memorial Hall

Cenotaph Road, Bangalore-1 where
the library and office of the Mythic
Society are situated

Founded in 1909 the Society is
engaged in the promotion of the
study of Anthropology, Archaeology
Architecture, Mythology, Philosophy
and other allied subjects in India and
more particularly in Mysore



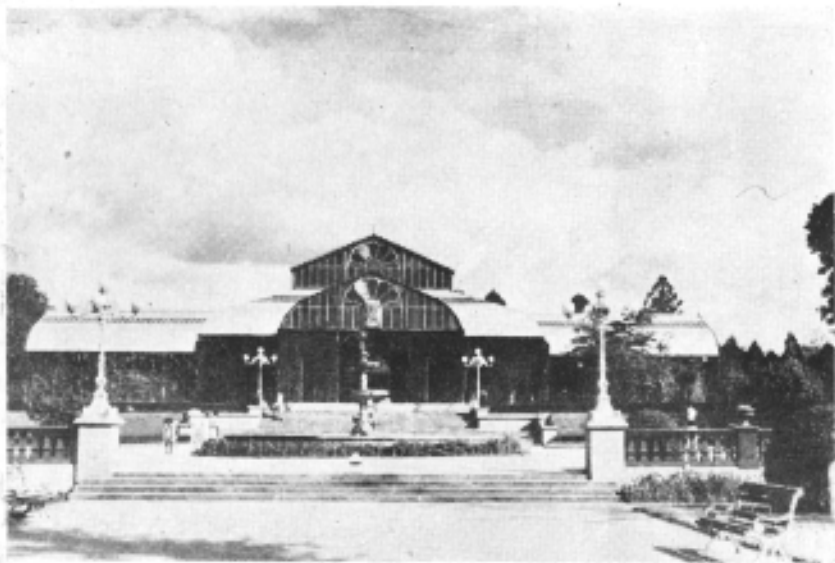

Glass House Lal Bagh, Bangalore



A view of the Lal Bagh Gardens, Bangalore



Futtanna Chetty Town Hall, Bangalore

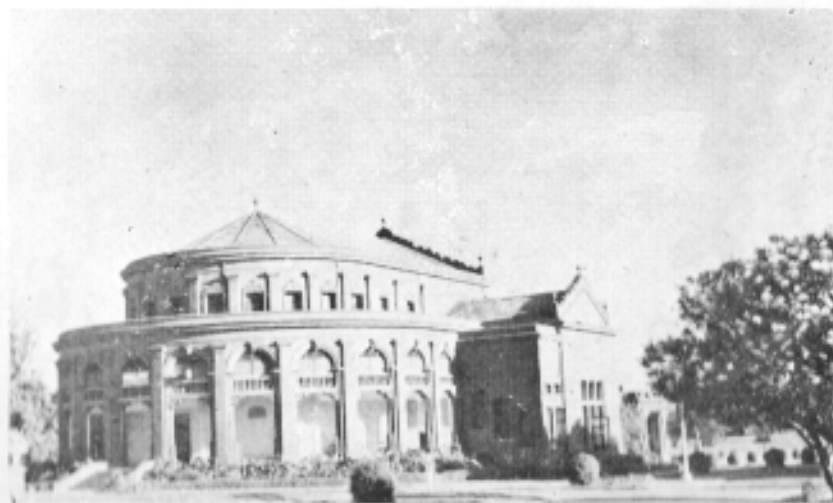

Public Library, Cubbon Park, Bangalore



Gavi Gangadhareswara Temple, Basavangudi, Bangalore



Government Museum, Cubbon Park, Bangalore



Visveswaraya Industrial Museum, Cubbon Park, Bangalore

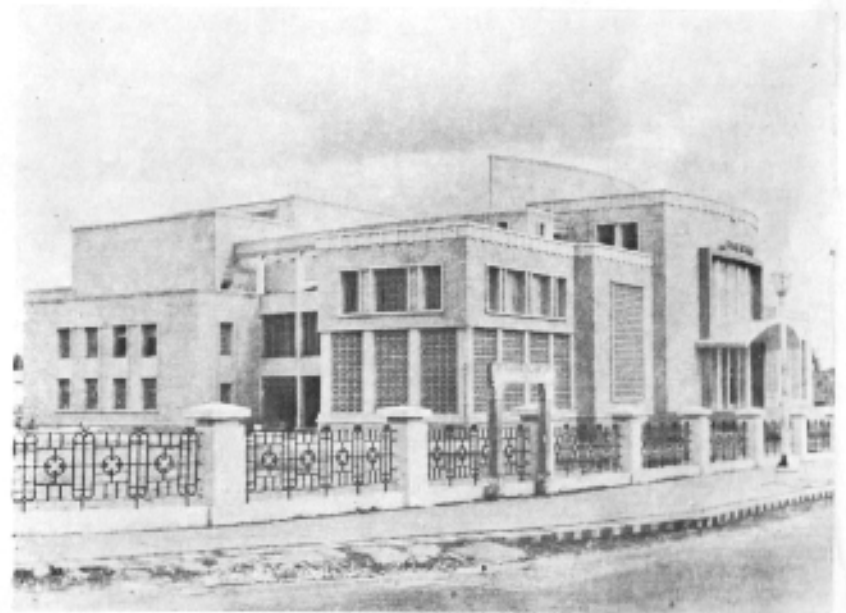

Tagore Memorial Hall (Ravindra Kala Kshetra) Jayachamaraja Road, Bangalore

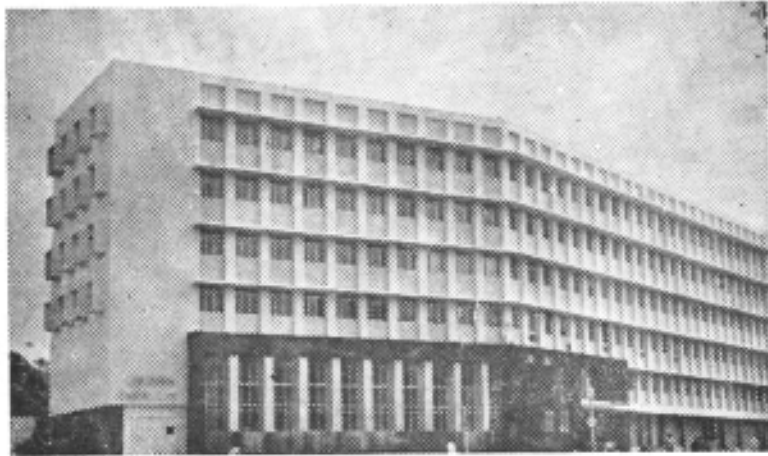

New Building of Canara Bank Ltd.
Administrative Office at Bangalore

The Most Helpful Stops in Bangalore are

CANARA BANK BRANCHES

- | | | |
|---------------|--------------------|----------------------|
| * Avenue Road | * Basavangudi | * Narasimharaja Road |
| * Chickpet | * Visveswarapuram | * Malleswaram |
| * Chamarajpet | * Town Hall Branch | * Mahatma Gandhi Rd. |
| * Rajajinagar | * Fraser Town | * Jayanagar |

and

ADMINISTRATIVE OFFICE

CANARA BANK LIMITED

Complete Service (Estd: 1906) Complete Security

Regd. Office:
MANGALORE

Admn. Office:
BANGALORE

The shortest distance between Banks in Bangalore is

CANARA BANK LIMITED



One of the loveliest cities of the Indian sub-continent, Bangalore is the principal administrative, commercial and industrial centre of Mysore State. Situated in the south eastern quadrant of the State at 12°-58' North latitude and 77°-37' East longitude at an altitude of 3,000 feet above sea level, the city covers an area of about 35 square miles, including the extensions.

HISTORY—Bangalore was founded in 1537 A.D. by Kempe Gowda, (a contemporary of the Moghul Emperor, Akbar, the Great), the most distinguished of all Gowda Chiefs.

History has it that once, while making a tour, Kempe Gowda happened to camp near a village called Sivasamudram (the name by which the area now covered by Bangalore was then called) some ten miles south of Yelahanka. While relaxing in the cool and refreshing shade of a tree he became absorbed in thought and conceived the idea of building a town around that spot. The lovely and up-to-date city that is Bangalore today, is the result of that idea which took birth in the mind of Kempe Gowda over four centuries ago. He obtained permission from King Achuta Raya to establish his capital here, and in 1537, he built a mud fort* and gave the name "Bengaluru" to the town which he visualised arising around it. As a reward for his zeal and ability several jaghirs were granted to him by Achyuta Raya. From the income derived from these jaghirs, Kempe Gowda built a number of temples, of which the principal ones are those of *Govi Gangadhareswara* at Gavipuram, and the *Bull Temple* in Basavana-gudi. He also constructed a large tank near these edifices and named it *Kempambudi Kere* after his family Goddess. He constructed numerous choultries for the poor and granted lands as gifts to the learned and the

*This is situated near the Victoria Hospital, opposite the City Market. The original mud fort built by Kempe Gowda in 1537 was enlarged and rebuilt in stone by Hyder Ali. It was occupied for some time by the British forces after the fall of Seringapatna.

brave. Illustrious and far-sighted Kempe Gowda was not only a warrior and a statesman but also a zealous patron of art and learning and attracted many of their votaries to Bangalore. Most of his works still stand as living monuments to his glory and piety. Kempe Gowda predicted a great future for this new township. To mark his idea of the limits to which the city would expand, he actually built four watch-towers at four elevated points around it, prophesying the extent to which the city would spread. His expectation has been more than fulfilled and Bangalore today has developed in every direction far beyond the limits visualised by him.

In the middle of 17th century, Bangalore was for some time the local headquarters of the Sultan of Bijapur, and after him the Marattas held it for some years. Chikka Deva Raja Wadiyar of the Yadava dynasty acquired it from the Marattas in 1687 A.D. In the 18th century the weakness of the ruler gave an opportunity to Hyder Ali to usurp power. Hyder Ali ruled Mysore from 1761 to 1782 and was succeeded by his son, Tippu Sultan, who continued to hold sway over the State till 1799.

The British captured the town from Tippu Sultan in 1799 and in June that year, Lord Cornwallis, on behalf of the British Government, installed Krishnaraja Wadiyar III as the ruler of the State. Following disorders in the State, the British resumed the administration in 1831 and retained it till the rendition of the State to the Wadiyar dynasty in 1881. The ruler at that time was Chamarajendra Wadiyar.

In 1882 the site of Bangalore Cantonment was handed over to the British Government, and from that time it was administered by them as a separate military station. Following Independence and the retrocession of the cantonment in 1949, the city and the cantonment were amalgamated into one municipality and the present Corporation of the City of Bangalore came into being.

THE NAME "BANGALORE"—The origin of the name "Bengaluru" (Bargalore, as anglicised) is even today a debated subject

RAINFALL—Bangalore receives the benefit of both the South West and North East monsoons. The average annual rainfall is 87 centimetres (27 inches). October and November are rainy months but the down-pour during these months is only about 17cms. (7 inches). December to March is practically dry.

POPULATION—The population of Bangalore has been steadily growing from year to year and has nearly trebled since 1941. Most of the towns and cities of India have swelled in recent years, owing to increasing migration from the villages and the general rise in population. The particularly rapid growth of the population of Bangalore is attributable to the numerous industries set up here by the Central and State Governments and private enterprises. The inviting salubrity of the climate of Bangalore is an additional factor. The following figures will give an idea of the rate at which the city's population has grown over the past eight decades:

| Year | Persons |
|---------|-------------------------|
| 1881 .. | 1,55,857 |
| 1941 .. | 4,06,760 |
| 1951 .. | 7,78,677 |
| 1958 .. | 12,00,000 (approximate) |
| 1961 .. | 15,00,000 (approximate) |

LANGUAGES—Bangalore has become a cosmopolitan city. The following figures give the main languages spoken: Kannada 28.7%; Tamil 31.7% (which also includes the Kannada-speaking population with Tamil as mother tongue); Telugu 17.8%; Hindustani/Urdu 15.8%; other languages 11%.

The principal medium of instruction in most of the schools, specially in the City area, is Kannada. In the Civil area, however, there are a number of schools offering instruction in English, Telugu and Tamil.

CITY ADMINISTRATION—The administration of the City vests with the Corporation of the City of Bangalore, which was constituted under the City of Bangalore Municipal Corporation Act No. LXIX of 1949 (as amended by Acts HVII of 1950 and XXVI of 1951). The Corporation has 75 Councillors, comprising 50 elected from general constituencies, 6 representing women, 6 for depressed classes, 4 for labour, 4 for trade and commerce and 5 Aldermen.

The Councillors are elected once in three years, while the Mayor is elected from amongst the Councillors once every year. The policies and programmes of work to be executed are laid down by the Corporation and the administration is in the hands of the Corporation Commissioner assisted by his staff.

WATER SUPPLY—The bulk of Bangalore's water supply is drawn from Thippagondanahalli, now called Chamara[asagar, 22 miles west of the City, and is implemented from the Hessarghatta Tank, about 15 miles away. The supply from these has now reached maximum capacity with a daily release of 17 million gallons, which is quite inadequate to meet the increasing demands of this growing City. A triplicate main line from Thippagondanahalli is being laid which will bring up the supply to 25 million gallons. To meet the immediate needs of the City nine overhead tanks are being constructed. Further schemes for the increase of the City's water supply is engaging the attention of the Corporation and the Government. A proposal to draw water from the Cauvery river is also under consideration.

ELECTRICITY—Electricity was for the first time switched on to Bangalore in the year 1905.

The present supply of electrical energy to Bangalore is drawn from two power stations, viz: the Shimsha Power Station about 70 miles from Bangalore, and the Jog Power Station near Shimoga about 255 miles from the City. Important industries, both in the public and private sectors, like the Hindustan Aircraft, Indian Telephone Industries, Hindustan Machine Tools, Bharath Electronics, Radio & Electricals Manufacturing Co., Motor Industries Co., etc., are supplied with high tension power at 4,600 and 33,000 Volts from the main Receiving Stations in Bangalore. There are about 86,500 domestic lighting 9,500 heating and 800 industrial installations in Bangalore. Supply for industrial use is made at 400 Volts, 50 Cycles, 3-phase (4-wire system), while for domestic use it is supplied at 230 Volts, 50 Cycles, Single-phase.

In order to meet the shortage of power to the City, two thermal plant packages from the G.E.C. (U.S.) would be coming to Bangalore shortly. Each plant would have a capacity of 10,000 k.w.



If there is
“SWASTIK”

There is always protection

INSTAL

‘SWASTIK’ Rolling Shutters

MANUFACTURERS :

Swastik Rolling Shutters & Engineering Works

BOMBAY-12

SARVODAYA SECTION WINDOWS

AHMEDABAD



MODERN STEEL FURNITURE

ALMIRAHs, RACKS CASH BOXES,

FOLDING CHAIRS, TRAYS Etc. Etc

Sole Distributors in Mysore and Madras States :

VIJAYA TRADING Co.,

306, Subedar Chatram Road, Bangalore-9

Phone: 5350 & 72650

Grams: “SUPERSTEEL”

Branch :

310/311 LINGHI CHETTY STREET, MADRAS-1

Grams: ‘ROLSHUTTER’

In keeping with the general development of the City, the overhead distribution system in Bangalore is gradually being replaced by underground cables. To this end the central parts of the City and parts of Malleswaram are already on the underground system. Work is in progress at Basavangudi.

TRANSPORT.—Bangalore is a city of distances and gradients. Transport within the city is provided by private taxis, auto-rickshaws, cycle-rickshaws and horse-drawn 'jutkas', in addition to the City's Bus Transport Service managed by the Government. The Bangalore Transport Service has a fleet of over 220 buses plying on about 70 different routes intersecting the city. Regular services run from 6.30 a.m. to 9.45 p.m. There are also limited "Night Specials" running between important points in the City upto 1.30 in the night. Although the number of buses and routes have been increased in the recent past, they cannot be said to be adequate, the pressure being particularly felt during the 'peak hours' with thousands of office-goers and school-going children depending on bus transport.

Regular bus services are also available from the City to all the important towns in the State. Private buses are also licensed to ply on certain specified routes. The main bus stand from where all mofussil buses leave Bangalore is at Kalasipalayam, about two furlongs from the City Market. All incoming buses also touch this stand.

The Government of Mysore have handed over the southern portion of Subhas Nagar in Bangalore to the Mysore State Road Transport Corporation for the construction of a bus stand both for the City and mofussil services.

There are several good Travel Agencies operating in Bangalore and tourists and visitors can utilise their services with advantage to plan their visits to places of importance in the State. Many of these agencies run special deluxe tourist buses of their own and organise periodical excursion trips. A list of such agencies with their telephone numbers is given under "Tourist Services" in the General Information Section. Many of these agencies also advertise their periodical excursions programmes in the local dailies.

There are also a number of transport agencies in Bangalore which operate large fleets of trucks for transport of goods from Bangalore to other towns in the State and to other important cities of India.

SOCIO-ECOLOGICAL. OUTLINE.—Bangalore may be broadly divided into three types of zones, viz., industrial zones, commercial zones and residential zones. Certain areas around Bangalore have been earmarked for the development of industries: such areas are Jalahalli, Rajajinagar industrial area, Magadi Road, Mysore Road, Dooravani Nagar, Audugodi, etc. Some major as well as small-scale industries have already developed in these areas, and some are in the process of development. Cottage industries like gota and gold thread manufacture, wire drawing, agarbathi, silk weaving, etc., are concentrated in the congested business zone. Efforts are being made by Government to transfer to industrial areas some of the industries which use power.

Chickpet, Balepet, Avenue Road, Old Tharagupet, New Tharagupet, Gundopanth Street, Sultanpet, Cottonpet, Malavalli Rama Rao Road, Silver Jubilee Park Road, Sri Narasimharaja Road, Sri Jayachamaraja Road and surrounding areas in the City, and Old Poor House Road, Ibrahim Sahib Street, Commercial Street, Brigade Road, and Mahatma Gandhi Road in the Civil Area, are the chief commercial zones.

Malleswaram, Seshadripuram, Rajajinagar, Jayanagar, Wilson Gardens, Basavangudi, Shankarapuram, Visweswarapuram, Rajamahal, etc., and practically the whole of the Civil Area, are chiefly residential.

Bangalore is a cosmopolitan city where people of different faiths and religions lead their lives according to their own way. Hindus, Muslims, Sikhs, Christians, Anglo-Indians, Parsees are spread out in the whole of the City and Civil Area and are not confined to any particular place. In some localities however, we find a larger number of a particular community living together for social convenience. There is complete harmony between people of various communities.

There being a number of industrial concerns, there is an appreciable proportion of people of the labour class. Almost every labourer is a member of some labour association.

Owing to migration of people from villages and other States, and the comparatively slow development of industries, unemployment is on the increase. Talented and qualified people are available, but owing to a lack of initiative in investing on large industrial undertakings, for reasons mainly

FOR SAFE & REGULAR TRANSPORT
OF YOUR GOODS

You Can rely on
**VASUNDARA
LORRY SERVICE**

Head Office: 24, New Tharagupet, Bangalore-2
BRANCHES

1. 2nd Main Road, Shevapet, Salem, Phone: 180
2. 20, Manjanakara Street, Madurai, Phone: PCO pp
3. 125, Thomas Street, Coimbatore, Phone: 3876
4. 42, Park Road, Erode, Phone: 361
5. 256, South Road, Trichur, Phone: 686
6. Old Market Street, Tirupattur
7. Pullachi Road, Udumalpet, Phone: 371
8. New Market Road, Ernakulam
9. 6, Singanna Naik Street, Madras-1 Phone: 24615

ASSOCIATES AT:

Karur, Bombay, Mysore, Hubli, Davangere, Delhi, Vijayawada,
Shimoga and Hyderabad.



Telegram:
"FREEDOM"

Telephone:
Office 3619—Res 5397

of inadequate water and power supply, it has not been possible to absorb them usefully. Some of the enterprising young men, however, find their way to other undertakings outside Bangalore, and thus a large number of Bangaloreans occupy responsible positions elsewhere. Efforts are being made by the Government to improve water and power supply position and encourage more industries to come up.

The cost of living is 447.87 (basic index figure 100 in 1935-36). The cost of living is slightly higher when compared to cities like Hubli, Dharwar, Belgaum, Gulbarga, while it is lower compared to cities like Delhi, Bombay, Calcutta. The cost of living in Madras may be said to be more or less the same as in Bangalore.

There are signs of an upward trend in the cost of living in Bangalore.

DEVELOPMENT OF BANGALORE—The growth and development of Bangalore in recent years has been phenomenal. Various reasons have been ascribed for its growth and attraction, the principal among which are its salubrious climate with no extremes of temperature at any part of the year, its central location in South India well served with air, rail and road communications, its protected water supply, and the availability of electric power though inadequate compared to the growing demand. These factors together with the liberal policy followed by the State Government in encouraging industries have been responsible for several industries, big and small, both in the public and private sectors, springing up in and around Bangalore. In fact Bangalore has come to be one of the few places in India to be thought of for the location of new institutions and industrial concerns of an All-India nature. The location of vital industrial houses like the Hindustan Aircraft, Hindustan Machine Tools, the Indian Telephone Industries, the Bharath Electronics, the Motor Industries Co., the Radio and Electricals Manufacturing Co., the Kirloskar Electric Co., etc., in addition to numerous cloth mills, cotton, silk and woollen, engineering workshops and handicrafts like hand-loom, carpets, agarbathi and various other industries, has changed the face of Bangalore and has made it one of the most important industrial centres of resurgent India. This industrial development has naturally catalysed commercial activity, prompting numerous reputed firms and banking houses

to open their branches or agencies here and making the local markets swell in buzzing activity.

Bangalore is the fifth largest city in India in respect of the number of telephone lines, the first four being Calcutta, Bombay, Delhi and Madras.

A scheme to further expand the capacity of the Bangalore Telephone Exchange from 10,000 to 13,000 lines has been sanctioned and will be put through within about 15 months.

Apart from the main exchange, Bangalore will have three more exchanges at Ulsoor, Basavangudi, and Malleswaram. The introduction of the co-axial cable system for trunk lines between Bombay, Hubli, Bangalore and Madras would be completed by 1965.

Scope has been afforded for the development of small-scale industries by the establishment of an "Industrial Estate" at Rajaji Nagar. This Industrial Estate is designed to provide facilities to an aspiring small-scale industrialist or even an artisan to manufacture his wares without fear of lack of finance, raw materials, power or water supply. The Estate even arranges for the sale of the manufactured articles through co-operatives on reasonable terms. It offers accommodation, use of special and heavy machines, laboratory facilities, specialised technical guidance, etc., at moderate charges within the reach of the small-scale manufacturer. Another similar industrial Estate is proposed to be established shortly near Audugodi to the South East of Bangalore.

The Government of India have decided to set up a central laboratory in Bangalore to tackle the technical problems faced by the plywood industry.

Bangalore is also a great educational centre. It is the seat of a number of national institutions like the Indian Institute of Science, Raman's Institute, the All-India Institute of Mental Health, the National Aeronautical Laboratory, etc., in addition to numerous professional and general colleges, technological institutes, music and art schools, etc. There are also a number of excellent Primary, Middle and High Schools, both Government and private, offering instruction in the local vernacular and English mediums.

ANYWHERE IN INDIA

With an extensive net-work of 176 Branch Offices and agency arrangements all over the country, at important centres, we can handle all your collection work quickly and efficiently. Over 38 years of experience is backed by an efficient organisation and a keen desire to give you complete satisfaction.

T. A. PAI, B. Com., (Bom.)
A.I.I.B., F.R.E.S., (Lond.)

MANAGING DIRECTOR

DR. T. M. A. PAI,
M.B.,B.S.

CHAIRMAN

SYNDICATE BANK

THE CANARA INDUSTRIAL & BANKING SYNDICATE, LTD.,

Regd. Office : MUKUND NIVAS, UDIPI, MYSORE STATE.

Established : 1925.

Rs. 3 crore University of Agricultural Sciences is located on more than a 1,000 acre composite farm between Hebbal and Hesarghatta, near Bangalore. It is a residential teaching university but not an affiliating university, and is responsible for teaching, research and extension in respect of agriculture, animal husbandry and allied subjects.

The Government of Mysore have appointed a Committee to suggest measures for the establishment of a new University for Bangalore. The Committee has now issued a questionnaire inviting considered views on various aspects of the proposed University like aspects of education, jurisdiction, location, means of finance, the methods of co-ordination between industry and the University, etc.

The Bangalore Stock Exchange Limited is recognised by the Government of India with effect from 16th February 1963. The recognition which is for five years in the first instance covers the area of Bangalore Municipal Corporation. Every contract in securities in this area, entered into after the 16th February 1963 otherwise than between the members of the Bangalore Stock Exchange Ltd., or through or with such other members shall be illegal.

An up-to-date Art Gallery is proposed to be constructed just behind the Visweswaraya Industrial Museum, on Kasturba Road, at an estimated cost of Rs. 10 lakhs. There is also a proposal to house an aquarium at the Victory Hall.

In respect of medical treatment too, Bangalore commands good facilities. The Victoria and Vani Vilas Hospitals in the City area and the Bowring and Lady Curzon Hospitals and the Ismail Sait Goshia Hospital in the Civil Area are large and up-to-date Government institutions. The St. Martha's Hospital in the City is a large private missionary institution where also medical facilities and specialist attention are available. A well equipped large hospital has been opened at Rajajinagar extension to render medical assistance to the factory workers under Employees State Insurance Scheme. In addition there are a number of dispensaries and maternity homes run by the Corporation throughout the City and its extensions, besides many private nursing homes, clinics and consulting rooms. The Mental Hospital attached to the All-India Institute of Mental Science and the Shantabai Devarao Shivaram Tuberculosis Sanato-

rium on the Hosur Road are noted institutions. A hospital to cater exclusively to the needs of the policemen and their families will be opened in Bangalore.

Nor is Bangalore backward in cultural and social activities. A number of renowned institutions like the Indian Institute of World Culture, the Gokhale Institute of Public Affairs, Sri Ramakrishna Ashrama, the Chinmaya Mission, the Kannada Sahitya Parishat, the Youth Association of Asia, the Indo-American, Indo-Soviet, Indo-German and Indo-Japanese Associations, and numerous other organisations, libraries, etc., stimulate the thought of the City's inhabitants right round the year. In addition, many other local associations arrange periodical music and dance recitals, dramatic performances, lectures, symposia and group-discussions that entertain and educate. Bangalore is also an important Christian missionary centre. No visitor can miss the excellent churches and cathedrals situated in the Civil Area that stand out in grandeur of their distinctive architecture.

The Town Hall (Sir Puttanna Chetty Town Hall) situated in the heart of the City about half a mile from the City Market, is the venue of most of the important public meetings, music recitals and dramatic performances. Built in granite in the European classical style, this building is equipped with a spacious auditorium with excellent lighting arrangements and can comfortably seat over 1,500 persons.

The Tagore Memorial National Theatre near the Town Hall on the Jayachamaraja Road recently completed is also a venue of art and cultural programmes.

HOUSING.—The phenomenal growth in the population of the City, particularly in recent years, has resulted in considerable pressure on housing accommodation. The Bangalore City Improvement Trust Board was established by Government in 1945 to serve as a planning and executive agency primarily for the purpose of providing additional housing facilities and for improving congested and insanitary areas in the City. The establishment of the Board has resulted in a timely check on the haphazard growth of the City and has developed it on well-planned lines, fixing locations for big as well as small industrial and residential extensions. The Board has so far developed 9 extensions, viz., the industrial extension of Rajajinagar and the residential extensions

'Sampegay'

No. 3, SAMPANGY TANK ROAD, BANGALORE-I

The Choicest Shop for Exclusive Varieties and Tastes of all

Stone Sculptures - Curios - Wood Carvings -
Metallic Art Wares - Chandeliers - Handicrafts
Jewellery - Tibetan Carpets - Furniture - Table
Linen - Children Garments - Textiles - Pure
and Printed Raw Silk and Fine Silk Materials
Etc. Etc.

Week Days : 9-30 a.m. to 1-30 p.m.

5 p.m. to 7 p.m.

Sundays : 10 a.m. to 1-30 p.m.

Closed on all Central Government Holidays

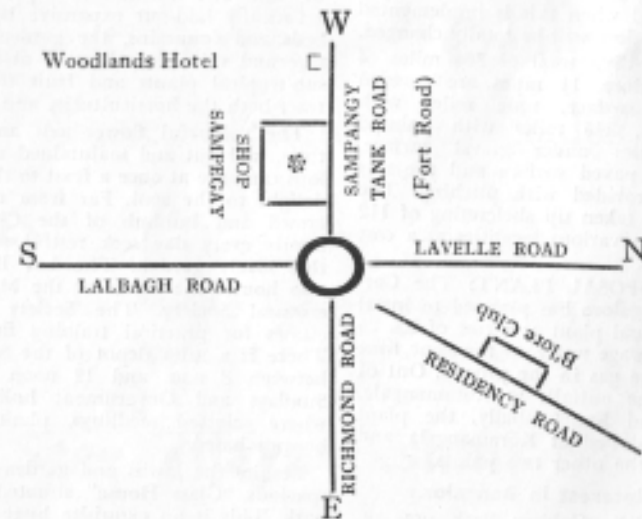

of Jayanagar, Wilson Gardens, Vyalikaval, Kumara Park, Sunkenhalli, Jayamahall, Sampigehalli and Sadashivanagar, and some more lay-outs have already been formed.

While the clean new extensions springing up around the city are a spectacular panorama, they contrast glaringly with the congested, old and over-built patches that dot the heart of the City. The demolition of these antiquated buildings and re-development of these areas, although a costly project, is an imperative necessity.

With a view to limiting the growth of the City, a 38-mile-long arterial road girdling the 5-mile belt area of Bangalore is proposed to be built. This 250-feet wide road, to be built at a cost of Rs 50 lakhs, is expected to be opened for vehicular traffic by 1965. With the completion of a chain of nine schemes launched by the Trust Board for laying out new extensions embracing some 30 villages within a two-mile belt area of Bangalore, the extent of the City will increase to 200 square miles. An ambitious plan for the development of extensions has been drawn up by the Bangalore Development Committee, specially established for the purpose, and the recommendations of the Committee are being gradually implemented. The preparation and adoption of a Master Plan for Bangalore and its environs is receiving the active consideration of Government, and when this is implemented the face of Bangalore will be totally changed.

ROADS: Out of a total of 366 miles of roads in Bangalore, 11 miles are covered with concrete surface, nine miles with bitumen carpet, 246 miles with painted surface, 45 miles under gravel surface, 36 miles under paved surface and the rest 15 miles are provided with pitching. The Corporation has taken up shelcreting of 112 miles of roads in various localities at a cost of Rs. 65 lakhs.

SEWAGE DISPOSAL PLANT: The Corporation of Bangalore has planned to instal the sewage disposal plant at a cost of Rs. 25 lakhs to treat sewage water, at the same time producing sewage gas in the process. Out of the three sewage outfalls at Koramangala, Challaghatta and Kenchanhalli, the plant will be first installed at Koramangala and then moved to the other two points.

Places of interest in Bangalore

CUBBON PARK.—Cubbon Park, now renamed Jayachamarajendra Park, is a paradise of green stretching over an area of 300

acres in the centre of Bangalore and attracts thousands of men and women, young and old, from all walks of life. Its scenic beauty, sylvan quietude, luscious grassy expanse and fountain offer irresistible invitation. Within the Park is situated the Seshadri Iyer Memorial Hall, an imposing building in red granite which houses the Public Library. The Government Museum, the Century Club and the Atara Kacheri (Public Offices) are also situated within the Park. There is a white marble statue of the late Sri Chamaraja Wadiyar and an equestrian statue of Sir Mark Cubbon, Chief Commissioner of Mysore during 1834—1861. At the eastern end of the Park is a statue of Queen Victoria, while one of King Edward VII is at the northern side. Near the statue of Queen Victoria is the statue of Mahatma Gandhi. There is a band-stand within the Park, where top-class orchestral recitals are arranged by the Corporation every Sunday evening for the entertainment of the public. The illuminated "Fairy Fountain" is a spectacular sight which attracts the young and old alike, and reminds one of the famous Brindavan Gardens near Mysore.

LAL BAGH.—One of the richest and most beautiful gardens in Mysore State, the Lal Bagh, situated about a mile and a half to the south-east of the City Market, is a place of rest and relaxation. Apart from the artistically laid-out expansive lawns, flower-beds and fountains, the garden contains a rare and valuable collection of tropical and sub-tropical plants and fruit trees that attract both the horticulturist and the layman.

The colourful flower-beds and flowering trees, laid out and maintained with meticulous care, are at once a feast to the eye and a delight to the soul. Far from the maddening crowd and hubbub of the City, many a family every day seek restful relaxation in this lovely garden. The Lal Bagh garden also houses the offices of the Mysore Horticultural Society. The Society holds free classes for practical training in gardening. There is a sales depot of the Society, open between 8 a.m. and 12 noon (except on Sundays and Government holidays) from where selected seedlings, plants, etc., can be purchased.

Besides the lawns and gardens, there is a spacious "Glass House" situated inside the park. This is an exquisite huge hall artistically built with crystal-glass roofing and is available on hire at a cost of Rs. 150 per

Phone : Shop 2603 / Res. 5339

Grams : "ARTISTIC"

LOVELY MYSORE SILKS AND SAREES

PRAISED AND ADMIRER BY MANY VIPs

SEE THEM AT

SREE VIJAYALAKSHMI HALL

Established : 1920

CHICKPET, BANGALORE - 2.

Manufacturers of

Finest Sarees of Distinctive
Taste, Designs and Shades

LADIES !

Your visit to Bangalore is incomplete
without a chance to see

Sree Vijayalakshmi Hall

day, for wedding receptions and other functions.

FORT—Near the Krishnarajendra Market (popularly known as the City Market) is the historic Fort and Palace. This Fort originally built in mud by Kempe Gowda, was re-built in stone in 1761 by Hyder Ali. David Baird of the British Army was captured and detained by Hyder Ali in this Fort, along with a number of other British officers. The Fort was later taken by Lord Cornwallis in 1791 and has since been preserved as a place of historical interest.

TIPPU SULTAN'S PALACE—A short distance from the Fort, by the side of the Venkataramanaswamy temple is Tippu Sultan's Palace. Resembling the 'Daria Dowlat' at Seringapatam, the palace is a typical specimen of Saracenic architecture. The structure is carefully preserved by the Government as an ancient monument.

THE GOVERNMENT MUSEUM—Established in 1866, the Government Museum situated in Jayachamarajendra Park (Cubbon Park) is one of the oldest museums in India. Built in red stone, it houses a very rare collection of antiques relating to archaeology, cultural history, numismatics, ethnology, fine arts, industrial art and natural history.

Working Hours—8 a.m. to 5 p.m. on all days (including Sundays) except Wednesdays and Saturdays. Wednesday is a complete holiday, while on Saturdays the Museum is open from 8 a.m. to 1 p.m. only. 2 to 5 p.m. on Mondays is exclusively reserved for ladies. Phone: 6195.

THE BANGALORE PALACE—The Bangalore Palace, built on a spacious site in the style of Windsor Castle, London, with a rich garden and orchard, is situated in the High Grounds to the north of Vidhana Soudha. It is the official residence in Bangalore of His Highness Shri Jayachamarajendra Wadiyar, Governor of Mysore. Permission to see the Palace is usually granted only when His Highness is not in Bangalore. Superintendent, Bangalore Palace, High Grounds, Bangalore-1 (Telephone: 2118) should be contacted for necessary permission.

THE INDIAN INSTITUTE OF SCIENCE—One of the foremost scientific institutions in the country, the Indian Institute of Science (popularly known as the *Tata Institute*) is the priceless gift of the philanthropic industrialist, the late Sir Jamshedji

Nusserwanji Tata who, visualising the vital role that science would play in the advancement and welfare of the country, bequeathed properties of considerable value in Bombay as endowment and secured the support of the Government of India and the Government of Mysore for its establishment in Bangalore. Before he could see his aim actually materialise, unfortunately, J. N. Tata passed away in Europe in 1904, but his loyal sons Sir D. J. Tata and Shri R. J. Tata devoutly implemented their father's desire. The Government of India passed a vesting order in 1909 creating a Trust, and the foundation-stone of the Institute was laid by His Highness Sri Krishnarajendra Wadiyar, Maharaja of Mysore, on 1st February 1911. Impressively built in granite over an extensive area, the institute has steadily enlarged and developed from year to year and is today the premier institution in the country for post-graduate specialised research and advanced instruction in science and engineering. Its various departments cover practically every branch of pure science, applied science, engineering and technology, besides a section of economics and social sciences. The Institute's laboratories are fitted with the latest equipment, manned and directed by a select team of scientists and technologists. There are also a number of scientific societies functioning at the Institute, like the Association of Scientific Workers of India, the Bio-chemical Society, the Chemical Engineering Association, the Electrical Engineering Society, the India Sections of the Electro-chemical Society Inc., the Royal Institute of Chemistry, etc. The Institute has contributed much to the material and industrial progress of India.

THE VIDHANA SOUDHA—One of the most impressive buildings built in post-independence India, the Vidhana Soudha is a massive and imposing structure in granite overlooking the expansive Cubbon Park. This four-storied ornamental structure, built at a cost of Rs. 2½ crores in the Dravidian style with towering columns, captivating frescoes and carvings, is rectangular in shape and has a total plinth area of over 5,05,000 square feet. The building houses both the Houses of the State Legislature and accommodates the entire Secretariat, the State Huzur Treasury and several other State Government offices. Hours of visit: Sundays and Holidays 8 a.m. to 10 a.m. and 4 p.m. to 6 p.m. Working days: 6 p.m. to 7 p.m.

ALANKAR

KEMPEGOWDA ROAD, BANGALORE 9

A DISTINCTIVE CINEMA HOUSE
IN BANGALORE

A choice of the citizens and
visitors delight

Luxuriously furnished

Pictures of outstanding quality and value always on show

A Reliable House for Best Variety and Quality Products
PLEASE VISIT

K. S. GOWDER & Co.

48, SUBEDAR CHATRAM ROAD, BANGALORE-9.

Phone: 3424

Grams: "KEMPSONS"

FOR

STATIONERY, TOILETS, SANDALWOOD, PRESENTATION ARTICLES
AND TRAVELLING REQUISITES

Sole Selling Agents:

THE GOVERNMENT SOAP FACTORY, BANGALORE-12

(For the States of Madras, Kerala, Pondicherry and Karaikal)

AND

THE MYSORE LAMP WORKS LTD., BANGALORE-12

(For Mysore State)

Stockists:

M/s. CHESEBROUGH-POND'S INC., BOMBAY.

M/s. BENGAL CHEMICAL & PHARMACEUTICAL WORKS LTD. CALCUTTA

USE ALWAYS

Vajradanti Tooth Paste & Tooth Powder. An Ayurvedic preparation

BURSHANE The Burmah Shell Gas for modern cooking!

MYSORE ARTS AND CRAFTS EMPORIUM—Mysore has long been known for its handicrafts and credit is due to the Government for the support and encouragement they extend for their development in various ways. The Government Arts and Crafts Emporium, situated at No. 23, Mahatma Gandhi Road (South Parade), is a miniature exhibition hall where numerous Mysore handicraft products like ivory and sandalwood, bamboo, artware, lacquerware toys, handloom silks, porcelain and clay articles, etc., are displayed.

INDUSTRIAL CONCERNS

There are numerous large as well as small industrial concerns in Bangalore. Most of them allow visitors to see the working of the factory at specified hours. Intending visitors are advised to obtain previous permission to visit the factory to avoid inconvenience or disappointment. The names of some large industrial concerns in Bangalore are listed below with their phone numbers.

Amco Batteries Private Ltd., Mysore Road, Bangalore-2. Manufacturers of "A M C O" Car Batteries. Phone: 6117. Weekly Holiday: Thursday.

Bangalore Woollen, Cotton and Silk Mills Co., Ltd., Atraharam Road, Bangalore-2. Manufacturers of Cotton, "Union" (Made of cotton and wool blended together), woollen and silk piecegoods, woollen rugs and blankets, etc. Phone: 2037. Weekly Holiday: for mill: Monday for office: Sunday, Half day Saturday.

Bharat Electronics Ltd., Jalahalli, Bangalore. Manufacturers of all kinds of electronic equipment such as receivers, transmitters, etc., and radio components. Contact Commercial Manager. Phone: 5128. Weekly Holiday: Sunday. Half-day: Tuesday.

Government Electric Factory, Mysore Road, Bangalore-2. Manufacturers of electric transformers, scientific instruments, bakelite accessories, etc. Phone: 2651. Weekly Holiday: Saturday. Half-day: Friday.

Government Soap Factory, Rajajinagar, Bangalore-10. Manufacturers of different varieties of soaps. Phone: 2145. Weekly Holiday: Thursday. Half-day: Wednesday.

Government Porcelain Factory, Malleswaram, Bangalore-3. (Opp. Indian Institute of Science). Manufacturers of high and low tension insulators, crockery articles, etc. Phone: 2025. Weekly Holiday: Wednesday. Half-day: Tuesday.

Hindustan Aircraft Ltd., Domlur Road, Bangalore. Manufacturers of aircraft of various designs, rail-coach and bus body builders. Contact Public Relations Officer. Phone: 5101. Weekly Holiday: Friday. Half-day: on Tuesday.

Hindustan Machine Tools Ltd., Jalahalli, Bangalore. Manufacturers of Machine tools such as lathes, milling machines, drilling machines, shaping machines etc. Contact: Publicity and Public Relations Officer. Phone: 5134 Extn. 54. Weekly Holiday: Wednesday. Half Day: Tuesday.

Indian Telephone Industries Ltd., Dooravani Nagar, Bangalore. Manufacturers of automatic telephones and automatic exchange equipment and accessories. Phone: 5111 (Personnel Manager). Weekly Holiday: Thursday. Half-day: Sunday.

Industrial Estate, Rajajinagar, Bangalore-10. Working hours: normally from 8 a.m. to 5 p.m. Weekly Holiday: Thursday

Krishna Flour Mills, Platform Road, Bangalore-20. Mfrs. of scientifically prepared wheat products. Phone: 72565 and 3723.

Kissan Products Ltd., 5th Mile, Old Madras Road, Bangalore. Manufacturers of delicious Orange Squash, Lemon Squash, Mango Squash, Grape Fruit Squash, Lime Juice Cordial etc. Phone: 5872. Weekly Holiday: Sunday.

Kirloskar Electric Company Ltd., Rajajinagar, Bangalore-10. Manufacturers of electric motors from 1 to 250 H.P., transformers, alternators, etc. Phone: 6106. Weekly Holiday: Wednesday. No half-day.

Indian Tin Industries Ltd., Dooravani Nagar, Bangalore. Manufacturers of all types of plain and printed tin containers for packing. Phone: 4157. Weekly Holiday: Thursday. Half-day: Sunday.

Minerva Mills (Private) Ltd., Magadi Road, Bangalore-2. (behind City Railway Station). Manufacturers of cotton textiles. Phone: 2040. Weekly Holiday: Tuesday. No half-day.

Motor Industries Co., Ltd., Adugodi, Bangalore-1. Manufacturers of diesel injection equipment and spark plugs under "BOSCH" licence. Phone: 5121. Weekly Holiday: Sunday. Half-day: Saturday.

Mysore Electrical Industries Ltd., Okalipuram (behind City Railway Station). Manufacturers of low and high tension switchgears, circuit breakers, current transformers, welding transformers, auto transformers, starters, etc. Phone: 2941.

Grams: "MYSORELAMP" Telephone: 2026

For
Brighter Light
and
Longer Life

Rely on:
MYSORE LAMPS

Agents for Mysore State:
Messrs. K. S. GOWDER & CO.
48, Subedar Chatram Road,
BANGALORE 9.

Grams: "ARTSILK" Established: 1952 Phone: 5271

THE ANANDA SILK TRADING CO.

Commission Agents & Dealers in Art Silk
9, JUMMA MASJID ROAD, BANGALORE-2

—SILK—

Dealers and Stockists of:
Art Silk yarn in 25, 40, 75, 80 & 100 deniers
raw and standard twisted and coloured yarns in
wholesale and retail

Mysore Industrial and Testing Laboratory Ltd., Malleswaram, Bangalore-3. Manufacturers of chemicals and pharmaceutical preparations. Phone: 3256. Weekly Holiday: Sunday. No half-day.

Mysore Lamp Works Ltd., Malleswaram, Bangalore-3. Manufacturers of all types of electric lamps. Visiting hours: 3.30 to 4.30 p.m. except Saturdays. Phone: 2026. Weekly Holiday: Sunday. Half-day: Saturday.

Mysore Spinning and Manufacturing Co., Ltd., Malleswaram, Bangalore-3. Manufacturers of cotton textiles. Phone: 2010. Weekly Holiday: Tuesday. No half-day.

Radio and Electricals Manufacturing Co., Ltd., Mysore Road, Bangalore-2. Manufacturers of radio receivers and components thereof, extruded plastic insulated wires and cables, hose pipes, insulated tapes, beltings, beadings, single phase house service meters, etc. Phone: 2279. Weekly Holiday: Saturday. Half-day: Sunday.

Sri Krishna Spinning and Weaving Mills (Private) Ltd., Subramanyapuram, Bangalore. Manufacturers of superior mercerised suitings and shirtings. Phone: 2294. Weekly Holiday: Wednesday. No half-day.

Places of interest around Bangalore

BANNERGHATTA—An ideal picnic spot situated about 15 miles from Bangalore. Take the Hosur Road from Lal Bagh north gate. After two furlongs from the Mental Hospital, take a turn to the right (South) from the large circle and follow this road. A short distance after the 12th mile there is a travellers' Bungalow. Bannerghatta hill, tank, village, the temples and a choultry are about a furlong away from here.

BELUR: 138 miles from Bangalore is famous for its Chennakeshava temple, one of the most exquisite specimens of Hoysala architecture. It was constructed in 1117 A.D. by the Hoysala king Vishnuvardhana. It is a single-celled shrine and is noted for its dancing stone figures.

HALEBID: About 11 miles from Belur is Halebid, once a flourishing capital of the Hoysala kings. It has the most imposing of monuments, the Hoysaleswara temple dedicated to lord Shiva, it is a twin-celled shrine with designs of an amazing variety.

CHAMARAJASAGAR (THIPPAGONDA-NAHALLI)—A beauty spot and an ideal picnic resort about 22 miles from Bangalore, the main reservoir of Bangalore's water supply is situated here. The artificial lake (Chamarajasagar) is erected by a dam built across the river Arkavathi whose monsoon waters are stored for supply to the City throughout the year. The place has a comfortable and well furnished Inspection Bungalow, for advance reservation of which the Executive Engineer, Water Supply Division, Ananda Rao Circle, Bangalore-9, should be contacted.

DEVARAYANADURGA: About 3,940 feet above sea-level, the hill is at a distance of about 7 miles from Tumkur or 54 miles from Bangalore. At the foot of the hill there is a natural water spring called "Namada Chilume" and on the top there is a temple dedicated to Sri Ugra Narasimha and Sri Yoga Narasimha. On the lower hill, there is a temple dedicated to Sri Bhoga Narasimha. This forest region abounds in tigers. There is a Travellers' Bungalow on the top of the hill and a forest lodge and a Taluk Board T.B. at the foot of the hill.

Devarayana Durga can also be reached from Bangalore by the deviation road at Ooradgere village on the Bangalore-Madhuri Road.

GHATI SUBRAMANYA: It is situated 33 miles from Bangalore and 11 miles from Doddaballapur in the midst of ghats. The nearest railway station is Makali Durga, two miles away on the Bangalore-Guntakal line. The temple of Lord Subramanya is an ancient and historic temple built by Maharaja Yeswantarao Ghorpade, a Prince of the Royal Family of Sandur. There are a number of choultries where tourists can stay. The annual jatra draws large crowds of pilgrims.

HESSARGHATTA—The well-known Hessarghatta Agricultural and Fruit Farm is situated about 18 miles from the City. Take the Bangalore-Tumkur Road and turn right at the eighth milestone. There is a large farm of about 3000 acres known as the Composite Livestock Farm, besides a Hallikara farm, Poultry farm with about 10,000 birds

You are cordially invited
to VISIT

Guptas Department Stores

GANDHI NAGAR, BANGALORE-9

Provision & General Stores, Stainless Steel Utensils,
Crockery, Cutlery, Toilets, Cosmetics,
Tinned Fruits, Jams Jellies, Desi Boora, Harvestone
Shirts and Manilas

OUR SPECIALITIES

PRESENTATION ARTICLES, NOVELTIES, TOYS & LOCKS
AT MOST COMPETITIVE RATES

KINDLY VISIT

Guptas States Restaurant

GUPTA MARKET

Kempegowda Road : : Bangalore-9
FOR
MOST DELICIOUS
BOMBAY & SOUTH INDIAN MEALS

GRAMS: "BESTHOTEL"

PHONES: 3670 & 6141 (3 lines)

Why many people prefer to stay at the

STATES HOTEL

GUNDOPANTH STREET, BANGALORE-2

Here are a few reasons :-

Fine Food—Lavish Furniture—Cordial and Prompt Service
Proximity to business centres, institutions and Government Offices
MAKE YOUR STAY ALSO A PLEASURE

of several exotic breeds, a dairy farm, and a sheep farm where selective breeding of the world-famous breed of mutton type sheep is carried on. Besides, there is a picturesque lake and a Boating Club which hires out rowing boats to members only. The place is an ideal venue for picnics. There is a Travellers' Bungalow which has limited accommodation, for reservation of which the Executive Engineer, Water Supply Division, Ananda Rao Circle, Bangalore, may be contacted.

KAIDALA: About 3 miles from Tumkur and a few furlongs from Gular village. Kaidala is known for its temple, a beautiful Hoysala structure, supposed to have been built in 1150 A.D. by the famous sculptor Jakanachari.

KOLAR GOLD FIELDS: About 60 miles from Bangalore by road or rail, the Kolar Gold Mines are an interesting tourist spot. The four mines now under the control of the Government of India have been working continuously for the last 75 years, and three of them have reached depths in excess of 8,000 feet vertically below surface. The deepest working mine on the field and, incidentally in the world, the Champion Reef Gold Mine, has touched 8,950 feet below field datum. The Secretary of the Gold Mining Undertaking, K.G.F., may be approached for facilities to visit these Mines. There are well-furnished Travellers' Bungalows.

JOG FALLS: Jog Falls are at a distance of about 92 miles from Shimoga or 241 miles from Bangalore or Mysore. They are four in number (the Raja, the Rani, the Roaret and the Rocket) formed by the Sharavathi falling into an abyss 850 feet deep. With luxuriant vegetation around, it offers picturesque natural scenery. This is one of the world's beauty spots.

The Mahatma Gandhi Hydro-Electric Works at Jog is a high head generating station, working at a gross head of 1205 feet. The installed capacity of the Station is 120,000 K.W.

MEKEDATU: It is a beauty spot about 70 miles from Bangalore in Kanakapura (Kankanhalli) taluk of Bangalore District. It is three miles from Sangam, the confluence of the rivers Kaveri and Arkavathi, and about 9 miles from Satanur, a hobli headquarters and a roadside village. The river, runs here in a deep ravine 14 to 16 feet in width, over which a goat can easily take a jump, hence the name. At the con-

fluence are the temple of Sangameswara, and a travellers' bungalow under the control of the Taluk Board.

MELKOTE: 33 miles from Mysore by road through Pandavapura in Mandya District, this town is a sacred place to the Hindus, particularly Sri Vaishnavas. It was here that the Sri Vaishnavas preceptors Sri Ramanuja and Sri Vedanta Desikar lived and taught. The Vairamudi festival is held here during March-April attracting a large number of pilgrims. Sri Tirunarayanaswamy temple and Sri Narasimhaswamy temple, which are on the top of the hill, are important. Besides, the town up the hill is a beauty spot. In the night one can get an enchanting view of Mysore City with a myriad twinkling lights.

MYSORE: 86 miles from Bangalore, the garden city with the Chamundi Hills as an enchanting backdrop is the headquarters of the district of the same name, and till a decade ago, the capital of the Wodeyar dynasty.

The city is an educational and industrial centre. It is the seat of the Mysore University and a number of research institutions such as the Oriental Research Institute, Central Food Technological Research Institute, etc. The Jawa Motor Cycle Factory is located here besides the Government Silk Factory and Sandalwood Oil Factory.

The great annual event of the City is the Dasara Celebrations held in September-October, which draw lakhs of people from inside and outside the State. The annual Dasara Exhibition, which is industrial, educational and cultural in character, forms an important part of the occasion.

The Zoological Garden, Sri Chamarajendra Technical Institute, Sri Chamarajendra Art Gallery (Jaganmohan Palace), Chamundi Hill, the Central Food Technological Research Institute are some places worth visiting in Mysore.

12 miles from Mysore are Krishnarajasagar and Brindavan gardens with water fountains which are illuminated on week-ends and on special occasions. They can be got illuminated on other days also on payment of Rs. 100.

NANDI HILL: 37 miles from Bangalore by road or by rail, in Nandi Hill, a small but well-known summer resort. There is a motorable road to the top of the hill. It is situated at a height of 4,850 feet above sea level. There is a fairly extensive plateau with a garden. The stone fortress on the

Asian Photos

113-K, Brigade Road, Bangalore-1

Phone : 79159

Indoor and outdoor photographs

of

PARTIES, WEDDINGS, FUNCTIONS

Portrait Photographs — Enlargements etc.

Developing and Printing Service

IN 4 HOURS

ALWAYS NEW

Departmental Store

182, Commercial Street (Phone: 71497) Bangalore - 1

You can buy all these

Cosmetics — Perfumes — Gifts — Novelties
Toys — Children's Books — Ready to wear
Garments for Ladies, Men and Children.
Hosiery and many more items of your daily
need all under One Roof.

Hill is of special appeal to those interested in history as well as indology. There are well furnished bungalows for lodging and good catering establishments. The Superintendent, Government Gardens, Bangalore, has to be contacted for reservation of accommodation.

SHIMSHA: The Shimsha hydro-electric station is a tribute to the engineering skill of Mysore. Drawing Kaveri water for about 8 miles from Shivsamudram, the generating station here makes use of the greater height of the Shimsha valley to generate electricity. The Shimsha river, which falls into the valley from the opposite side of the bank is neither perennial nor of sufficient discharge, and therefore is not harnessed. Shimsha town, built round the Station on undulating terrain, presents by day an enchanting view and by night, when illuminated, a fairyland effect. It is a quiet week-end resort.

SHIVAGANGA: an enchanting hill 4,559 feet above sea-level, 38 miles from Bangalore in Tumkur District, abounds in beauty spots and places of historical interest and religious importance. There are several temples, of which the cave temple of Sri Gangaiahreswara and Honnadevi may be mentioned. Of the several Thirthas, Patala Ganga is the most famous. There are Mutts and Dharmashalas in the village at the foot of the hill.

SIDDAGANGA: Siddaganga is a place of pilgrimage three miles from Tumkur near the Kyathasandra Railway Station. It is also an educational centre.

SIVASAMUDRAM AND THE BLUFF: Seventeen miles from Somanathapur lies the island town, Sivasamudram. It is about 20 miles from Maddur Station on the Bangalore-Mysore Railway line and can also be reached by bus from Mysore City about 50 miles away. The twin water falls, Gagana-chukki and Bharachukki, are the most alluring spots near the island. At Sivasamudram the river Kaveri branches into two streams, each of which makes a descent of about 400 feet. There are two temples on the island.

The Bluff, situated opposite the island, 5 miles by road, is the seat of the hydro-electric station established in 1902, the first of its kind in India and perhaps in Asia. For permission to visit the station, the Chief Electrical Engineer, Bangalore, or the Gene-

ral Superintendent, Sivasamudram, may be addressed.

SOMANATHPUR: At a distance of 30 miles from Mysore by road and 15 miles to the east of Srirangapatna, the visitor will notice this small village in Mandya District on the Bannur-Sosale road, whose centre of interest is its exquisite Hoysala Channakeshava temple built in 1268 A.D. Right round its exterior walls an amazing variety of sculptures depicting the Ramayana, Mahabharata and Bhagavata stories are chiselled in the finest style of the time. The temple is surrounded by three elegantly carved towers of architectural beauty.

SRAVANABELAGOLA: 99 miles from Bangalore and 62 miles from Mysore, Sravanabelagola is famous for its Jain temples and its colossal Gomateswara statue, 57 feet high, the image is one of the grandest creations of mediæval Indian art. It was built in 983 A.D. under the orders of Chamundaraya, the Chief Minister of the celebrated Ganga king, Rachamalla. The person whom the statue represents was according to tradition, the younger of two brothers who fought a duel over the succession to their father's kingdom. He won the fight, but generously made over the kingship to his defeated brother. There is a climb of over 500 steep steps leading to the statue. Once in about 12 years, Mahamastakabhisheka, a religious anointing festival of the statue, takes place and draws Jain pilgrims from all over India.

SRIRANGAPATNA: Situated on the Bangalore-Mysore Road, about 77 miles from Bangalore and 11 miles from Mysore, is the island town embraced by the two branches of the Kaveri river, full of memories of battles and bygone glory. It was for a long time the capital of Mysore Kings. It was the capital of the viceroys of Vijayanagar, and later of both Hyder Ali and his son, Tippu, until it was captured by the Britishers in 1799. The huge temple of Ranganathaswamy, after whom this place is named, the large mosque of Tippu Sultan with two tall minarets, the Daria Doul-at Bagh, which was the summer palace of Tippu, the Gumbuz or Mausoleum of Tippu, Scott Bungalow and Abbe Dubois Church are some places of interest.

VASANTHAPURA: This is situated 7 or 8 miles to the south of Bangalore. It is a small hillock, on the top of which is an ancient temple dedicated to Sri Vasantha Vallabharayaswamy. It is a pilgrim centre and also a popular picnic spot.

VANIVILAS SAGAR: The Vanivilas Sagar, built by damming the river Vedavati in a valley between two hills, is a tourist 'MUST'. Its sylvan surroundings, the vast spread of the lake above the dam, and the hillocks on either side are an exhilarating sight. It is in Hosadurga taluk of Chitradurga District.

VIDURASWATHA: Viduraswatha, about 53 miles from Bangalore on the Hindupur-Bangalore line, is a pilgrimage centre with a hoary past and the scene of an important event in the history of the Congress movement in Mysore. Vidura, uncle of the Pandavas, is said to have lived here. The big old Aswatha or pipul tree is said to have been planted by Vidura. There is a well-furnished Travellers' Bungalow under the control of the Taluk Board. Tourists are advised to take their own lunch.

While at Bangalore

VISIT :

3 ACES

(AIRCONDITIONED)

8, Mahatma Gandhi Road

BANGALORE-I

FOR

Indian and
Continental Dishes



JAYALAKSHMI & Co.
Post Box No. 1001,
PALACE GUTTAHALLI,
BANGALORE-20.
Phone: 5535 Grams "JALACO"

Plan of visits to places of interest in and around Bangalore

In Bangalore

1. Mysore Industrial and Testing Laboratory Ltd. — Govt. Porcelain Factory — Indian Institute of Science — Mysore Lamp Works, Ltd. — Mysore Glass and Enamel Works, Ltd. — Govt. Soap Factory — Kirloskar Electric Co., Ltd. — Hindustan Machine Tools Ltd. — Bharat Electronics Ltd.
Refer to City Bus Route Nos. 1, 1-A, 9, 9-A, 11, 11-A, 17, 17-A, 18, 28, 35, 35-A, 42, 57, 59, 61, 61-A.
2. Kissan Products, Ltd. — Indian Tin Industries, Ltd. — Rightaids (Orient) Private, Ltd. — Indian Telephone Industries, Ltd., Dooravaninagar.
Refer to City Bus Route Nos. 40, 46, 47.
3. Binny Mills — Minerva Mills — Industrial Estate.
Refer to City Bus Route Nos. 1-A, 30, 30-A, 30-B, 61-A.
4. Mysore Chrome Tanning Co., Ltd. — Amco Batteries — Govt. Electric Factory — Central Industrial Workshop — REMCO.
5. Lalbhag Gardens — Motor Industries Co., Ltd. — Mental Hospital and Sanatorium.
Refer to City Bus Route Nos. 5, 8, 12, 16, 41, 72.
6. Vidhana Soudha — Cubbon Park — Govt. Museum — Visveswaraya Industrial Museum — Fountain Illumination — Public Library — Russell Market — Commercial Street and Bazaar.
Refer to City Bus Route Nos. 11, 11-A, 13, 14, 15, 16, 17, 17-A, 28, 35, 35-A, 49, 49, 58, 59, 60, 61, 21.
7. City Market — Fort — Sri Venkataramanaswamy Temple — Tipu's Palace.
Refer to City Bus Route Nos. 1, 1-A, 2, 5, 5-A, 8, 10, 15, 16, 18, 26, 25, 30, 31, 33, 35, 46, 56, 57, 61, 72.

8. Varma Industrials (Private) Ltd. — Hindustan Aircraft Ltd.
Refer to City Bus Route Nos. 37, 38.
9. Bull Temple, Sri Ramakrishna Ashrama.
See Bus Route Nos. 2, 3, 10, 11.
10. Anjaneyaswamy Temple, Banawadi, Imperial Tobacco Factory.
See Bus Route Nos. 27 and 27-E.

Outstations

1. Bangalore — Bannerghatta (½ day)
2. Bangalore — Thippagondanahalli (1 day)
3. Bangalore — Hessarghatta (½ day)
4. Bangalore — Vasanthapura (½ day)
5. Bangalore — Ghati Subramanya — Vidurawatha (1 day)
6. Bangalore — Mekedat (1½ days)
7. Bangalore — Channapatna — Srirangapatna — Mysore — Chamundli Hills — Nanjangud — Brindaavan Gardens and back (2 days)
8. Bangalore — Srirangapatna — Somanathapur — Shivasamudram — Shimsha — Melkote and back (2 days)
9. Bangalore — Nandi Hills (1 day)
10. Bangalore — Devarayana Durga (1 day)
11. Bangalore — Tumkur — Kaidala — Devarayana Durga (1 day)
12. Bangalore — Kolar Gold Fields (1 day)
13. Bangalore — Shivaganga — Siddaganga (1 day)
14. Bangalore — Sravanabelagola — Belur and Halebid (2 days)
15. Bangalore — Mysore Iron & Steel Works, Bhadravati — Jog Falls (3 days)
16. Bangalore — Magadi (½ day)

Note: Minimum time required for each trip is given in brackets.

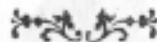

Some Facts and Figures about Bangalore

Note: The figures given here are approximate and the publishers take no responsibility for their accuracy.

Area: About 35 square miles
 Population: 13 lakhs
 Literacy: 52 per cent
 Cost of Living: 447.87 (basic index 100 in 1935-36)
 No. of domestic lighting: 86,500
 No. of heating installations: 9,500
 No. of industrial installation: 800
 Power supply for domestic use: 230 Volts, 50 cycles, Single phase
 Power supply for industrial use: 400 Volts 50 cycles, 3 phase, 4-wire system
 No. of Hotels and boarding houses: 996
 Cinema Houses: 39
 No. of Doctors: 2000
 No. of Lawyers: 750
 Roads: Total mileage: 350
 No. of Police Stations: 55
 No. of Post Offices: 73 including 23 delivery offices
 No. of Jeeps: 450
 No. of Cars: 7,000
 No. of Taxis: 440
 No. of Buses: 1,200
 No. of Motor Transport Vehicles (Lorries) 3,000
 No. of Motor Cycles and Scooters: 5000

No. of Auto Rikshaws: 813
 No. of Bicycles: 90,000
 No. of Houses: 75,000
 No. of Telephones working: 8850
 No. of Radios in use: 50,000
 No. of Nursery Schools: 90
 No. of Primary Schools: 482
 No. of Middle Schools: 120
 No. of Basic Schools: 100
 No. of High Schools: 100
 No. of Colleges: 25
 Fuel and Charcoal Depots: 500
 Shaving Saloons: 794
 Laundries: 200
 Printing Presses: 320
 Industrial Labourers: 1,10,000

Mortality:

Birth Rate: 41.67 per thousand
 Death Rate: 12.38 per thousand
 Infant Mortality: 77.98 per thousand
 No. of passenger buses starting from Bangalore daily: 140
 No. of passengers travelling in the City buses daily: 2,15,000
 No. of passengers going out of Bangalore daily by Corporation Bus Transport: 2,500
 Corporation of the City of Bangalore:
 Revenue: 1961-62: Rs. 2,69,70,814
 Expenditure (1961-62): Rs. 2,60,31,006
 Octroi Collection: Rs. 78,47,524

Telephone: 4838

Estd. 1898

Telegrams: "MODERNOTEL"

THE MODERN HINDU HOTEL

ANANDA RAO CIRCLE

SESHADRI ROAD

BANGALORE-9

The only choice of the elite for homely comfort and courteous service for over 60 years

AIR-RAIL BOOKINGS UNDERTAKEN

Proprietors: K. T. APPANNA & SONS



THY-51

HAMAM - the only soap for me!



FOR LOTS AND LOTS OF LATHER—HAMAM—THE FAMILY SOAP

A TATA PRODUCT

GENERAL INFORMATION

Air Services

Indian Airlines Corporation—Booking and Reservation Offices: 12-A, Mahatma Gandhi Road, Bangalore-1. Phones: Enquiries and Reservations: 4183 and 4683, Cargo: 4209, Airport Office: 3152 and 5101-65 Extension.

Air India International, Mahatma Gandhi Road, Bangalore-1. Phone: General: 73344; Officer-in-charge: 4615.

Air Timings

Effective from April, 1963

Departure from Bangalore for:

| | |
|-----------------------|------------------|
| Bombay (direct) | 4-00 p.m. |
| Delhi Hyderabad | 5-55 p.m. (F-27) |
| Madras (direct) | 11-55 a.m. |
| Madras F-27 daily | 2-55 p.m. |
| Coimbatore and Cochin | 8-05 a.m. (F-27) |

Arrival from

| | |
|-----------------------|------------------|
| Madras (direct) | 7-40 a.m. |
| Madras (direct) | 5-20 p.m. (F-27) |
| Bombay (direct) | 1-10 p.m. |
| Delhi Hyderabad | 11-25 a.m. |
| Cochin and Coimbatore | 2-30 p.m. |

Note—As air timings are subject to revision frequently it is advisable to phone and ascertain the correct plane arrival and departure timings as and when required.

Ambulance

Bowring Hospital Ambulance, Lady Curzon Road, Bangalore-1. Phone: 4292. (Rs. 5 per trip).

Corporation Ambulance, Oosman Khan Road, Bangalore-2. Phone: 2222. (Rs. 3 per trip).

Employees' State Insurance Scheme Ambulance, Rajajinagar, Bangalore-10. (Only for E.S.I. Members. Free). Phone: 6512.

Police Ambulance, Commissariat Road, Bangalore-1. (Rs. 3 for the first 6 miles and 50 nP. for every additional mile). Phone: 5333.

Victoria Hospital Ambulance, Shri Krishnarajendra Circle, Bangalore-2 (Rs. 5 during day and Rs. 4-50 during night). Phone: 2317.

Vani Vilas Hospital Ambulance, Fort, Bangalore-2. Charges same as for Victoria Hospital Ambulance). Phone: 2318.

Associations (Industrial and Commercial)

All India Manufacturers' Organisation (Mysore State Branch), Mysore Engineers' Association Building, Post Office Road-1. Phone: 5471.

All Mysore Public Works Contractors' Association, Osmania Buildings, Sri Narasimharaja Road-2

Association of Scientific Workers of India, Raman's Institute, Hebbal-6.

Automobile Association of Southern India, St. Mark's Road-1.

Bangalore Commercial Association, 22, Commercial St.-1.

Bangalore Gold Thread Merchants' Association, 39, Jumma Masjid Road-2. Phone: 2681.

Bangalore Cycle Dealers Association, c/o Bharat Cycle Importing Co., Silver Jubilee Park Road-2.

Bangalore Grain Merchants' Association, 2, Hardinge Road, Chamarajpet-18.

Bangalore Junior Chamber, c/o Metro Sports, Commercial Street-1

Bangalore Bar Association, District Office Compound-1

Bangalore Licensed Plumbers' Association, Kalyan Buildings, Seshadripuram-20.

Bangalore Petroleum Dealers Association, 18, St. Mark's Road-1.

Bangalore Stock Exchange Association Ltd., Mysore Chamber of Commerce Bldg., Kempegowda Road-9.

Bangalore Timber Merchants Association, Kemmangundi Road-2. Phone: 2940.

Bangalore Trades Association, 21-A, Mahatma Gandhi Road-1.

Bangalore Wholesale Piecegoods Merchants Association, Chickpet-2. Phone: 2059

Bangalore Wine Merchants Association, 111, Brigade Road-1

Cocanut Merchants Association, 33, Sethu Rao Street-2.

Electrical Merchants Association, c/o Grand Electric Stores, Chickpet-2

Greater Mysore State Provincial Silk Handloom Master Weavers' Central Association, Cubbonpet Cross-2.

Handloom Cloth Merchants Association, 931, Marwadi Temple Street, Chickpet-2

Institute of Management, Infantry Road-1

Jewellers Association, Nagarthpet-2
 Licensed Electrical Contractors Association of Mysore, Avenue Road-2
 Medical Representatives Association, 2753/1, Link Road, Malleswaram-3
 Mysore Automobile Parts and Allied Merchants Association, 1, Sri Narasimharaja Road-2
 Mysore State Hides and Skin Merchants and Tanners Association, Commercial Street-1
 Mysore State Lorry Owners Association, 7, Mysore Road-2. Phone: 71385
 Mysore State Mine Owners' Association, G-40, Sabuvani Building, Sri Narasimharaja Road-2. Phone: 3466
 Mysore State Productivity Council, Mysore Engineers Association Building, P.O. Road-1. Phone: 72748
 Mysore State Photographers Association, c/o Vandyke Studio, Avenue Road-2
 Mysore State Art Silk Yarn Merchants Association, 32 Jumma Masjid Road-2
 MYSORE CHAMBER OF COMMERCE, Kempegowda Road-9. Phone: 2226
 Mysore Film Chamber of Commerce, near Movieland Talkies-9. Phone: 2620
 Mysore Odabathi Manufacturers Association, Kempegowda Road-9. Phone: 2508
 Mysore Raw Silk Merchants Association, Kempegowda Road Cross-9. Phone: 3074
 Mysore Silk Association, B-38, Kalasipalyam-2. Phone: 70891
 Mysore Silk Cloth Merchants Association (Wholesale), Avenue Road-2. Phone: 6261
 Mysore Silk Handloom Weavers Association, 13, Jumma Masjid Road-2. Phone: 3863
 Mysore Silk Manufacturers Association (Powerlooms), 39, Jumma Masjid Road-2. Phone: 2681
 Mysore Small-Scale Industries Association, Gandhinagar-9
 Mysore State Bank Employees Federation, 219/1, Margosa Road, Malleswaram-3. Phone: 72844
 Mysore State Chemists and Druggists Association, c/o Central Pharmacy, Diagonal Road, Visweswarapuram-4. Phone: 2844
 Mysore State Tourist Transport Operators' Association, 19, 2nd Main Road, Chamarajpet-18. Phone: 73081
 Powerloom Cotton Cloth Manufacturers' Association, Chickpet-2
 Small-Scale Industries Association, Gandhinagar-9
 Vegetable and Fruit Merchants Sangha, Sri Krishnarajendra Market-2

Associations (Literary, Cultural, Social, Religious Etc.)

Abhaya Ashram and Orphanage, Wilson Garden-2. Phone: 5617
 Akhila Bharat Sarva Seva Sangha, IV Cross, Gandhinagar-9. Phone: 6492
 Akhila Karnataka Makkala Koota, Fort High School, Fort-2
 All India Youth Federation (Mysore State Branch), c/o Regal Studio, St. Mark's Road-1
 AMERICAN CULTURAL CENTRE, George Oakes Building, Sri Narasimharaja Circle-2
 Anatha Sishu Nivasa, Narasimharaja Colony-4
 Annavasanthi Sangham, Sangam Road, Opp. Shree Talkies-1
 Arya Samaj, Commissariat Road-1
 Arya Samaj, Shradhanand Bhavan, Visweswarapuram-4
 ARYA SEVA ASHRAM (Regd.) Home for the protection of orphans, Shradhanand Bhavan, Visweswarapuram-4. Founder Secretaries M. Arya Murthy and his wife Smt. Saraswathamma.
 Ashakta Poshaka Sabha, Visweswarapuram-4
 Arya Edigara Sangha, Seshadripuram-20
 Ashtagram Association, 202, 7th Block, Jayanagar-11. Phone: 5044
 Asia-African Goodwill Society, 1, Jayamahal Road-1
 Association of Moral and Social Hygiene, Wilson Garden-2
 Association of Physically Handicapped, Cunningham Road-1
 Association of Schools under Private Management, Bangalore High School, Sri Krishnarajendra Road-2
 Badavara Balaga, Cubbonpet-2
 Bangalore Gayana Samaja, Sri Krishnarajendra Road-2
 Bangalore Gujarati Samaja, Kilary Road-2
 Basavangudi Friends Union, Basavangudi-4
 Bengali Association, Hebbal-6
 Bengali Association, Malleswaram-3
 Bharat Scouts and Guides (State Headquarters), Irwin Circle, Krishnarajendra Road-2
 Bharat Seva Dal, Nehrunagar-20
 Bharat Sadhu Samaj, Mission Road-2
 Bharat Seva Mandali, Cubbonpet-2
 Bharat Sevak Samaj (Mysore Pradesh-1, c/o B. V. Baliga, Speaker, Mysore Legislative Assembly-1
 Central Muslim Association of Mysore, Arcot Srinivasachar Street-2
 Child Study Association, Sir M. N. Krishna Rao Road-4

Nothing to Beat

Mysore Sandal Soap

FOR SKIN CARE

The original Sandal oil content in this luxury toilet keeps your skin healthy and gives it a youthful look.

Distinctive toilet soap for the discriminating

Government Soap Factory

BANGALORE-12.

- Communist Party (Karnataka Branch), Sultanpet-2
 Cutchi Memon Union, Main Guard Cross Road-1
 Dattatreya Seva Samithi, 4th Main Road, Chamarajpet-18
 Devanga Sangha, Gandhinagar-9
 Divine Life Society, White Field
 Dooravani Nagar Karnatak Sangha, Dooravani Nagar-16
 Fine Arts Club, Malleswaram-3
 Foreign Students Association, Catholic Club, Museum Road-1
 Free Mason Hall, Primrose Road-1
 Friend-in-Need Society, Col. Hill Road-1
 The Society endeavours to provide opportunities for men and women of all nationalities and religions to train or devote themselves to social welfare work and also to rehabilitate the aged, the infirm and incurable.
 Gamaka Kala Sangha, Yagnavalkya Ashram, Chamarajpet-18
 Gandhi Sahitya Sangha, Malleswaram-3
 Gokhale Institute of Public Affairs, Narasimharaja Colony-4. Branch: Malleswaram-3 (near Electric Office)
 Hebbbar Sri Vaishnava Sabha of Mysore, Seshadri Road-9
 Indian Association of Industrial Editors, Vice-President: D. V. M. Rao, Indian Telephone Industries, Ltd., Dooravani Nagar-16
INDIAN INSTITUTE OF WORLD CULTURE, 6, Shri B. P. Wadia Road, Basavangudi-4. Phone: 3588.—An international organisation for the promotion of world understanding and universal brotherhood through mutual cultural appreciation.—President: *Padmasbri* Shrimati Sophia Wadia, Vice-President Dr. M. N. Mahadevan; Hon. Director: Jacques Dedeyn; Secretary: M. Venkataramiah, Council of Management: V. P. Menon, M. A. Sreenivasan, Major-General S. L. Bhatia, Mohammad Sheriff, B. V. Narayana Reddy, K. Guru Dutt, B. Vasudeva Murthy, C. J. Revel and L. S. Doraiswamy
 Indian Council of World Affairs, Basavangudi-4
 India Culture Centre, Lalbagh Road-2
 Indian Red Cross Society, Kankanhalli Road, Basavangudi-4
 Indo-German Cultural Society, Maxmueller Bhavan, Museum Road-1
 Indo-Soviet Cultural Society, c/o Dr. T. K. Dayalu, President, Bangalore Nursing Home, Gandhinagar-9.
 I.T.I. Technical Assistants Association, Dooravani Nagar-16
 Jayanagar Community Centre, Jayanagar-11
 Kannada Sahitya Kutira, Gavipuram-19
 Kannada Sahitya Parishat, Hardinge Road-18
 Libertarian Social Institute, 2nd Main Road, Chamarajpet-18
 Ladies Association, Palace Road-1
 Magadi Road Youth's Association, Magadi Road-2
 Mahabbodi Society, Gandhi Nagar-9 (Seshadri Road Cross)
 Maharashtra Mandal, Gandhinagar-9
 Mahrastra Mandali, c/o Karnataka Sangha, Dooravani Nagar-16
 Maha Mysore Bhavasara Kshetriya Sangha, Mission Road-2
 Mahila Seva Samaja, Shankarapuram-4
 Malleswaram Sangeetha Sabha, 8th Cross, Malleswaram-3
 Malleswaram Youth Association, Malleswaram-3
 Maruthi Seva Mandali, Rajamahal, Guttahalli-3
 Mudaliar Sangham, Osborne Road-1
 Mysore Farmers' Forum, Cenotaph Road-1
 Mysore Horticultural Society, Lalbagh-2
 Mysore Library Association, Documentary Research and Training Centre, 696, 11th cross, Malleswaram-3
 Mysore Padmashali Association, Motinagar, Kalasipalayam-2
 Mysore Pradesh Chitrakala Parishat, 14, Shantinagar-2
 Mysore Sri Vishnu Balija Sangha, 136, Kumbharpet-2. Phone: 71227
 Mysore State Congress, "Congress House", Near Ananda Rao Circle-9
 Mysore State Council for Child Welfare, IV Cross, Malleswaram-3. Phone: 71468
 Mysore State Adult Education Council, Seshadripuram-20. Phone: 3656
 Mysore State Harijan Sevak Sangha, Srirampuram-21. Phone: 3366
 Mysore Pradesh Panchayat, Rajya Parishat Race Course Road-1
 Mysore Riyasat Hindi Prachar Samiti, Jayanagar-11. Phone: 3508
 Mysore State Pensioners' Association, Karnik Road-4
 Mysore State Sangeetha Natak Academy, New Public Offices-1. Phone: 72509
 Mysore State Technical Education Society, IV Block, Rajajinagar-10
 Mysore Vyavasaya Sangha, Cenotaph Road-1
 Mysore State Social Welfare Advisory Board, Shankar Mutt Road-4. Phone: 2455
 Mythic Society, Cenotaph Road-1

Phone: 590

Grams: 'INDBAN' Mysore

IN MYSORE

INDRA BHAVAN

For Homely and Comfortable Stay
 Tasty North & South Indian Food

Dhanavantri Road, Mysore.

Supreme Tool Company

PRECISION TOOL ENGINEERS

OFFICE & WORKS:

F-57, Industrial Estate, Rajajinagar, Bangalore-10

Phone: 74294

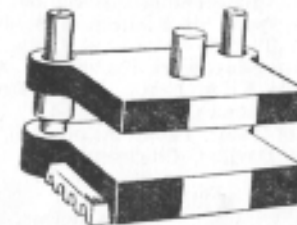

WE SPECIALISE IN:

Manufacture of Die Sets in
 18 styles - 3 grades, namely,
 Commercial, Standard and
 Master Die Sets - 120 sizes

Design and Fabrication of Precision Press Tools, Jigs and Fixtures;
 Cutting Tools, Die Casting Dies, Plastic Moulds, Die Sets, Die Makers'
 Accessories, Manufacture of Precision Engineering Components and
 Ferrous and Non-Ferrous Castings.

National Welfare Service Organisation, 30, I Block, Rajajinagar-10. Phone: 5901
 Natya Sangha, 4, Seshadri Road-9
 Nethaji Mitra Sangha, Seshadripuram-20
 Nethaji Seva Sangha, Dayananda Nagar
 Rashtrreya Swayamsevaka Sangha, H. O. Shankarapuram-4
 Odukatnur Mutt, Opp. Ulsoor Tank-8
 Sai Spiritual Centre, Narasimharaja Colony-4
 Seva Ashrama, Srirampuram-21
 Sarvasewa Sangha, 17, 1st Main Road, Chamaraajpet-18
 Secondary School Teachers Association, Central High School, opp. Mysore Bank-9
 Sharada Stree Samaja, Chamaraajpet-18
 Sind Refugees Union, Fraser Town-5
 Sindhi Bankers (Shroffs) Seva Samiti, Kempegowda Road Cross-9
 Socialist Party, Park Road-2
 Social Service Centre, 5 Kumara Park West-20
 Social Service Volunteer Association, St. Mark's Road-1
 Sri Aurobindo Society, 2, Residency Road-1
 Sri Harihara Guha Bhajana Mandali, Malleswaram-3
 Sri Huttada Venkataramana Bhajana Mandali, 28, I Block, Rajajinagar-10
 Sri Raghavendraswamy Mutt, Seethapathy Agrahara, Chamaraajpet-18. Phone: 3458, Chickpet-2, Model House Block, Basavan-gudi-4 and II Block, Rajajinagar-10
 Sri Jagajyothi Basaveswara Sahakara Sangha, Niyamit, Rajajinagar-10
 Sri Sai Samaj, Ebrahim Saheb Street-1
 Sudarshana Kala Mandira, 64/A, 5th Cross, 3rd Road, Chamaraajpet-18
 Thakar Bapa Service Foundation, Bapagram, 10th mile, Magadi Road-2
 St. John Ambulance Association, Sri Krishnarajendra Road-2
 Telugu Sahitya Samithi, Sumpige Road, Malleswaram-3
 Ubhaya Vedanta Sabha, East Park Road, Malleswaram-3
 United Kingdom Citizens Association, Cunningham Road-1
 Vallabhbhai Patel Memorial National Society Karnikar Road, Shankarapuram-4
 Vokkaliga Youth League, Vokkaligara Sangha, Sri Krishnarajendra Road-2
 Wilson Garden Stree Samaja, Wilson Gardens-2
 Young Farmers' Association, Cenotaph Road-1
 Youth Group, Ratna Vilas Road-4
 Y.M.C.A. (Bourdillon) 31, Infantry Road-1
 Y.M.C.A. (City) Cenotaph Road-1

Associations (Professional)

All Karnataka Homeopathic Medical Association, 5, Langford Gardens-1. Phone: 70180
 Bangalore Bar Association, District Office Compound-2
 Institution of Engineers (Mysore State Branch), Post Office Road-1
 Indian Law Institute, (Mysore State Unit) High Court Buildings-1
 Mysore Dental Council, Carlton House, Hq. Dispensary Building-1
 Mysore Engineers Association, Post Office Road-1
 Mysore Medical Association, Sri Krishnarajendra Road-2
 Mysore Vyavasaya Sangha, Cenotaph Road-2
 Mysore State Journalists Association, District Office Compound, Kempegowda Road-9
 Mysore State Photographers' Association, c/o Vandyke Studio, Avenue Road-2

Associations (Sports)

Mysore State Amateur Athletic Association, Mayo Hall Buildings, Mahatma Gandhi Road-1.
 Mysore Billiards Association, 50, Brigade Road-1. Phone: 71627.
 Mysore State Chess Association, C/o City Y.M.C.A., Cenotaph Road-2.
 Mysore State Cricket Association, Central College Pavillion, Gandhinagar-9. Phone: 4214.
 Mysore State Football Association, 113-B, Brigade Road-1. Phone: 6030.
 Mysore State Hockey Association, Old Post House Road-1.
 Mysore State Industries Sports Association, C/o Mysore Lamp Works, Ltd., Malleswaram-3
 Mysore State Tennis Association, C/o Bowring Institute-1.
 Mysore State Basket Ball Association, C/o N. L. Parappa, Sri Kanteerava Stadium, Sampangi Tank-1.
 Mysore State Shuttlecock Badminton Association, C/o K. A. Nettakallappa, Deccan Herald, Mahatma Gandhi Road-1.
 Mysore State Table Tennis Association, C/o Jeenabhai Davidas, Chickpet-2.

Billiards

Beck's, 7, Brigade Road-1
 Bourdillon Y.M.C.A., 31, Infantry Road-1
 Phone: 4581
 Bowring Institute, St. Mark's Road-1. Phone: 4353

PHONE:

OFFICE : 3793

RESIDENCE: 70404

TALLAM AUTOMOBILES

1/9, NARASIMHARAJA ROAD :: :: BANGALORE-2

STOCKISTS:

Canara Main Leaves, Truck & Car Tyres of all Makes, EXIDE & AMCO Batteries, MICO Fuel Injection Parts for Perkins Benz and all accessories.

ERO'S

A TRUSTED NAME IN

STEEL FURNITURE FOR
HOUSE, OFFICE OR HOSPITAL

Manufacturers :

Eros Engineering Co.

Dattatreya Temple Street, Malleswaram,
BANGALORE - 3

Phone: 71151

Distributors :

SUDHA TRADING CO.

Opposite Central Talkies

SESHADRIPURAM, BANGALORE - 3

Century Club, Cubbon Park-1. Phone: 2106
Green's, Mahatma Gandhi Road-1.
Mysore State Billiards Association, Brigade
Road-1. Phone: 71627

Booksellers & News Agents

We give below names and addresses of a few booksellers and news agents in Bangalore:

Atma Stores, 5th Cross, Malleswaram-3
Bangalore Book Centre, Gandhi Bazaar-4
Bangalore Book Mart, St. Mark's Road-1
Bangalore Legal Practitioners' Co-operative
Society Ltd., District Office Compound-2
(Law Books)
BANGALORE PRINTING AND PUBLISHING
CO., Ltd., Mysore Road-2. Sales
Depot: Avenue Road-2
BANGALORE TRACT & BOOK SOCIETY,
St. Mark's Road-1
Bharadwaja Publications Ltd., 5th Main
Road, Gandhinagar (Law Books)
Bookshop, Tagore Circle-4
Cooper & Co., R. S., Brigade Road-1
FORUM BOOK HOUSE, Balepet-2
Friends Emporium, Gandhi Bazaar-4
G. K. & Bros., Gandhi Bazaar-4
Grant & Co., S. R., Old Poor House Road-1
HIGGINBOTHAMS (Private) LTD., Mahatma
Gandhi Road-1
H. N. Rao Bros., Chickpet-2
INTERNATIONAL BOOK HOUSE (Pri-
vate) LTD., Mahatma Gandhi Road-1
Macmillan & Co., Ltd., St. Mark's Road-1
MAJESTIC BOOK HOUSE, Near Majestic
Cinema-9
M.P.P. Book Depot, 5th Cross, Gandhinagar-9
(Law Books)
Orient Longman's Sales Depot, Wood Street,
Shoolay-1
Oxford University Press, St. Mark's Road-1
POPULAR BOOK DEPOT, Gupta Market-9
SPINKER & Co., Brigade Road-1
Sri Maruthi Book Depot, Avenue Road-2
STANDARD BOOK DEPOT, Avenue Road-2
Sudarsanam & Co., Avenue Road-2
Vasa Scientific Co., Sri Krishna Building,
Avenue Road-2
Vasan & Co., N. S., Balepet-2
Vichara Sahitya (P) Ltd., Balepet-2
Vidya Vilas Book Depot, Balepet-2
V. S. & Sons, Gandhibazaar-4
Venkatarama Book House, Visveswarapu-
ram-4

Bus Service

Mysore Road Transport Corporation,
Kengal Hanumanthiah Road, Bangalore-2
(Phone: 6255) in addition to maintaining

a net-work of bus service throughout the
State also hires out 40-seater (ordinary)
and 30-seater (luxury) buses to parties and
institutions at rates and terms mentioned
below:—

RATES

- A. (i) Rates on mileage basis; Rs. 1.50
n.p. per running mile irrespective of
the seating capacity of the bus, subject
to the minimum of Rs. 75 per bus per
day.
(ii) Halting charges at the rate of
Rs. 30 per bus per day when the bus
remains idle during the whole day.
B. Rates on hourly basis; Rs. 15 per hour
subject to a minimum of Rs. 45. Buses
on hourly rates can be made available
only for sight-seeing programme in and
around Bangalore within a radius of
15 miles from the Municipal limits.
C. 10 per cent passenger tax on the total
amount.

CONCESSIONAL RATES

The following parties are eligible to con-
cessions:

- Students on educational tours.
- Government Departments.
- Mysore Road Transport Corpora-
tion employees.
- Kisans' and farmers from Commu-
nity Development and National Exten-
sion Service areas.
- Parties which will be declared eli-
gible to copession by the General Man-
ager.

TERMS

- Reservation must be made 48 hours in
advance and full amount plus 10 per cent
should be paid at the time of reservation
and no contract shall be deemed to be com-
pleted unless the deposit is paid.
- Refund in case of advance recovered
for execution of casual contract and subse-
quent cancellation by the party will be as
under:

- Refund of deposit amount after de-
ducting 5 per cent of the deposit col-
lected subject to a minimum of Rs. 5
towards establishment expenses and
permit fee, is admissible provided the
contracting party gives intimation of
cancellation two hours prior to the
departure of the bus and sends a writ-
ten application together with the de-
posit receipt to the Depot.

SPECIALISTS IN THE MANUFACTURE OF
CEMENT CONCRETE PRODUCTS

MARUTHI CEMENT CONCRETE WORKS

Starting production of mosaic flooring tiles by latest imported machinery

Office :

132, Ashoka Buildings, Balepet, Bangalore-2

Factory :

Platform Road, Opp. Narrow Gauge Railway Line, Bangalore-3

PHONE : 4539

DOZEY'S GARAGE

29, MAHATMA GANDHI ROAD
BANGALORE-1

Specialise in repairs to
ALL TYPES OF
CARS

OFFICERS' WEAR DEPOT

Cloth Merchants, Hatters,
Tailors and Out-fitters

13-A, Mahatma Gandhi Rd.
BANGALORE-1

PHONE : 4452

AGENTS FOR :

Raymond Woollen Mills Ltd.
Digvijaya Woollen Mills Ltd.
New Egerton Woollen Mills,
Dhariwal.
Cawnpore Woollen Mills,
Kanpur.

Your visit to famous Lalbagh Gardens would be more rejoicing

When you, with your sweetheart and Kiddies visit

PAPU'S NOVELTY CORNER

OPP. LALBAGH GARDENS, BANGALORE-4

DEALERS IN :

Sandalwood and Ivory carvings, wooden toys to suit every age,
paper and plastic decorators, rosewood carvings, fancy ear-rings,
necklaces, purses, dolls, stainless steel wares, etc.

(b) Refund of deposit amount, after deduction of 10 per cent of the estimated hire charges or Rs. 5, whichever is higher, will be granted if the hirer fails to intimate as stated above and intimates at the stipulated time of the departure of the bus from the Depot.

(c) In all other cases the hirer will be liable to pay for the mileage or minimum charges whichever is higher.

Bangalore City Bus Routes and Frequency of Service

| Route No. | ROUTE |
|-----------|--|
| 1 | Jayanagar 4th Block to Yeswantpuram—via South End Road—Gandhi Bazaar—Chamarajapet—City Market—Corporation Offices—Kempegowda Circle—Nehru Circle—Swastik—Malleswaram—Margosa Road (Frequency: 72 minutes) Also refer route Nos. 1-A, 2, 61 and 61-A. |
| 1-A | Jayanagar 4th Block to Yeswantpuram—via South End Road—Gandhi Bazaar—Chamarajapet—City Market—Mysore Road—City Railway Station—Central Talkies—Malleswaram—Margosa Road (Frequency: 48 minutes) Also refer route Nos. 1, 2, 61 and 61-A. |
| 2 | Narasimharaja Colony to Mekhri Circle via Gandhi Bazaar—Bull Temple Road—Chamarajapet—City Market—Corporation Offices—Kempegowda Circle—Palace Road—Railway Under bridge—Munireddy-palayam. (Frequency: 26 Minutes) Also refer route Nos. 1 and 61. |
| 3 | City Market to Banashankati via Hardinge Road—Gandhi Bazaar—South End Road—Jayanagar 4th Main—Jayanagar 27th Cross—2nd Main Road—40th Cross. (Frequency: 24 minutes) |
| 4 | City Market to S.D.S. Sanatorium via Sajjan Rao Circle—Rashtrereya Vidyalaya Road—Hosur Road—Wilson Garden 10th Cross Road—Mental Hospital. (Frequency: 72 minutes) Also refer route Nos. 72 and 29. |
| 5 | City Market to Jayanagar 4th Block via Sajjan Rao Circle—Rashtrereya Vidyalaya Road—Jayanagar 15th |
| | Cross, 10th Main Road. (Frequency: 30 minutes). Also refer to route Nos. 1, 1-A, 5-A, 12, 61, 61-A and 73. |
| 5-A | City Market to Jayanagar 4th Block via Sajjan Rao Circle—Rashtrereya Vidyalaya Road—Ashoka Pillar—Jayanagar 10th Main Road (Frequency: 30 minutes). Also refer to Route Nos. 1, 1-A, 5, 12, 61, 61-A and 73. |
| 6 | Kempegowda Circle to Srirampuram via Swastik—Malleswaram Mill Road—Srirampuram 1st Cross Road—7th Main Road. (Frequency: 48 minutes). Also refer route Nos. 8, 9-A, 53, 48 and 75. |
| 7 | City Market to Imperial Tobacco Factory via Corporation Offices—Mahatma Gandhi Road—Shivaji Nagar—New Market Road—Benson Level Crossing—Davis Road junction—Pottery Road. (Frequency: 90 minutes). Also refer to route Nos. 55 and 44. |
| 8 | Srirampuram (Nagappa Block) to City Market via Srirampuram 7th Main Road—Oakalipuram—Platform Road—City Railway Station—Kempegowda Circle—Corporation Offices. (Frequency: 45 minutes). Also refer to route Nos. 6, 9-A, 48 and 75. |
| 9 | Kempegowda Circle to Yeshwantpuram via Swastik—Malleswaram 5th Cross—Malleswaram 8th Cross (Frequency: 30 minutes). Also refer route Nos. 1, 9-A, 18 and 57. |
| 9-A | Kempegowda Circle to Yeshwantpuram via Swastik Mill Corner—Srirampuram 1 Cross—Malleswaram 8th Cross (Frequency: 50 minutes). Also refer to route Nos. 1, 9, 18 and 57. |
| 10 | City Market to Gandhi Bazaar via Mysore Road—Sirsi Circle—Sirsi Road—Chamarajapet 7th Cross—Guttahalli Main Road—Hanumantha Nagar. (Frequency: 30 minutes). Also refer to route Nos. 1, 2 and 61. |
| 11 | Gandhi Bazaar to Malleswaram 18th Cross via Visweswarapuram—Corporation Offices—Krishnarajendra Circle—Maharani's College—Mysore Bank—Kempegowda Circle—Ananda Rao Circle—Swastik. (Frequency: 5 minutes). Also refer to route Nos. 1, 1-A, 2, 61, 61-A and 52. |

MARFAK LUBRICATION

OFFERS

WEAR-PROOF MILES and PLEASANT MOTORING

Dozey's Star Service

25-B, MAHATMA GANDHI ROAD, BANGALORE-1

PHONE 4539

VISIT

Venus Hotel

(VEGETARIAN)

Grams: "VENUSHOTEL"

Phone: 70181, 3469.



High Class BOARDING and LODGING

(Near Kempegowda Circle)

SUBEDAR CHATRAM ROAD
BANGALORE-9



CITY OFFICERS' WEAR DEPOT

GUPTA MARKET
KEMPEGOWDA ROAD
BANGALORE-9

AGENTS FOR:

Raymond Woollen Mills Ltd.
Digvijaya Woollen Mills Ltd.
New Egerton Woollen Mills,
Dhariwal.
Cawnpore Woollen Mills,
Kanpur.

STOCKISTS OF:

MILTON GARMENTS



THE GOLCONDA STORES

20, Avenue Road — Bangalore-2

PHONE: { Office: 74702
Res.: 5019

Manufacturers of:

Hand Fed
Ammonia Electric Printing Machine

Which Saves Time and Money

Suppliers of: Stationery, Engineering, Drawing
Instruments and Artists Materials

- 11-A. Gandhi Bazaar to Malleswaram 18th Cross via Visweswarapuram — Corporation Offices — K. R. Circle — Vidhana Soudha — Kumara Park — Swastik. (Frequency: 90 minutes). Also refer to route No. 11.
12. Jayanagar 4th Block to Kempegowda Circle via Jayanagar 10th Main Road — Rashtrreeya Vidyalaya Road — Minerva Circle — Corporation Offices — Krishnarajendra Circle — Kempegowda Circle. (Frequency: 40 minutes)
13. Kempegowda Circle to Frazer Town via Mysore Bank — Vidhana Soudha — Shivaji Nagar — Seppings Road — Madhavaraya Mudaliar Road. Some buses start from the City Railway Station. (Frequency: 16 minutes) Also refer route Nos. 14 and 27.
14. Kempegowda Circle to Jeevanahalli via Mysore Bank — Vidhana Soudha — Shivaji Nagar — Hospital Road — Cavalry Road — Wheeler Road — Cox Town — Charles Campbell Road. (Frequency: 16 minutes). Some buses start from the City Railway Station. Also refer route Nos. 13, 27 and 45.
15. City Market to Shivaji Nagar via Corporation Offices — Museum — Central Street. (Frequency: 9 minutes). Also refer to route No. 7.
16. Jayanagar 4th Block to Shivaji Nagar via Jayanagar 10th Main Road — South End Road — Nagasandra Road — Gandhi Bazaar Road — Vani Vilas Road — Lalbagh Road — Residency Road — St. Mark's Road — Central Street. (Frequency: 15 minutes). Also refer to route No. 74.
- 17. Shivaji Nagar to Yeshwantpuram via Broadway Road — Cantonment Railway Station — Vasanth Nagar — Rajamahall Guttahalli Link Road — Malleswaram — Bangalore-Tumkur Road. (Frequency: 36 minutes).
- 17-A Shivaji Nagar to Yeshwantpuram via Central Street — Cubbon Road — Race Course Road — Swastik — Bangalore-Tumkur Road. (Frequency: 18 minutes). A peak hour service is operated as shuttle between Shivaji Nagar and Rajamahall Guttahalli. Also refer to route Nos. 17, 58 and 59.
18. City Market to Soldevanahalli via Corporation offices — Mysore Bank — Ananda Rao Circle — Swastik — Malleswaram — Tata Institute Yeshwantpuram — Bangalore-Tumkur Road — Hessarghatta Road. (Frequency: 140 minutes). Also refer to route Nos. 8 and 57.
19. City Market to Ulsoor via Corporation offices — Lalbagh Road — Richmond Road — Austin Town Cross — Palm Grove Road — Richmond Road — Trinity Church — Old Madras Road. (Frequency: 24 minutes). Also refer to route Nos. 40 and 46.
20. City Market to Rajajinagar I Block via Corporation offices — Kempegowda Circle — Tank Bund Road — City Railway Station — M. E. I. Polytechnic. (Frequency: 50 minutes). Also refer to route No. 76.
21. Kempegowda Circle to Ulsoor via Kempegowda Road — Sampangi Road — Tank Road — Residency Road — Mahatma Gandhi Road — Ulsoor. (Frequency: 15 minutes). Some trips are extended to the City Railway Station. Also refer to route Nos. 37 and 47.
22. Kempegowda Circle to Shivaji Nagar via Ananda Rao Circle — Swastik — Rajamahall Guttahalli — Mekhri Circle — Munireddy Palayam — Jayamahall Road — Cantonment Railway Station — Russel Market. (Frequency: 40 minutes). Also refer to route Nos. 13 and 14.
23. Shivajinagar to Audugodi via Central Street — Hospital Road — Mayo Hall — Brigade Road — Richmond Road — Langford Road — Hosur Road. (Frequency: 60 minutes). Also refer to route No. 52).
24. Shivajinagar to Neelasandra via Mahatma Gandhi Road — Residency Road — Brigade Road — Richmond Road. (Frequency: 16 minutes). Also refer to route No. 50.
25. City Market to Goripalya via Mysore Road — Kensington Road — Trinity Road — Agrahara Katta Road. (Frequency: 20 minutes). Also refer to route Nos. 10, 31, 43 and 56.
26. Shivaji Nagar to Ulsoor via Central Street — Hospital Road — St. John's Church — Old Madras Road. (Frequency: 25 minutes). Also refer to route Nos. 38 and 39.

— YOUR ATTENTION PLEASE —

When you visit Bangalore on sight seeing or when you have work at the High Court, Vidhana Soudha, Public Library or at New Public Offices,

Remember to visit :

CUBBON PARK RESTAURANT

CUBBON PARK

BANGALORE-1

For



TRANSISTOR RADIOS



RADIO VALVES

CONTACT :
LALWANI RADIO CORPORATION

37/38, Silver Jubilee Park Rd.

BANGALORE-2

PHONE: 4882

DO YOU LIKE TO
OWN A HOUSE

in Bangalore or Mysore?

YOU CAN SAFELY DEPEND UPON

B. S. SUBBA ROW

Real Estate Agent

District Board Buildings

GANDHINAGAR — BANGALORE-9

Dealers in: Houses, Sites,
Bungalows and Estates

Phone: 4905



USE PURE QUALITY
**ANNAPURNA BRAND
SOAPNUT POWDER**

MANUFACTURERS :

Annapurna Soapnut Works

6 East Anjaneya Temple Street,
BANGALORE-4

27. Shivaji Nagar to Marutisevanagar via Central Street—Noronha Road—New Market Road—Seppings Road—Cox Town Circle—Imperial Tobacco Factory—Banswadi Road. (Frequency: 30 and 40 minutes). Also refer route Nos. 13, 14 and 27-E.
- 27-E Buses to Banswadi Sri Anjaneyaswamy temple leave Russel Market at 7-50 a.m., 9-30 a.m., 12-30 p.m., 2-30 p.m., 3-30 p.m., 4-30 p.m., 6-30 p.m.
28. Shivaji Nagar to Dasarahalli via Central Street—Mahatma Gandhi Road—Hudson Circle—Kempegowda Circle—Malleswaram—Bangalore-Tumkur Road—Jalahalli Road—Bharat Electronics—Hindustan Machine Tools Limited—St. Fatima's Church—Jalahalli West. (Frequency: 140 minutes). Also refer to Route Nos. 35, 35-A, and 49.
29. City Market to Madiwala via K. R. Road—Lalbagh Fort Road—Lalbagh Road—Wilson Gardens—Mental Hospital—Hosur Road. (Frequency: 36 minutes). Also refer Route Nos. 4 and 72.
30. City Market to Jaimunirao Circle via Corporation Offices—Kempegowda Circle—Tank Bund Road—City Railway Station—Magadi Road. (Frequency: 28 Minutes). Also refer to Route Nos. 30-A and 30-B.
- 30-A Kempegowda Circle to Rajajinagar Industrial Estate, via City Railway Station—Magadi Road—Industrial Estate. (Frequency: 60 minutes). Also refer to Route Nos. 30 and 30-B.
- 30-B Kempegowda Circle to Gopalapura, same as route No. 30.
31. Sirsi Circle to Vyalikaval via Mysore Road—City Market—Corporation Offices—Kempegowda Circle—Swastik—Link Road, Swimming Pool Extension. (Frequency: 33 minutes). Also refer route No. 54.
32. Narasimharaja Colony to Kempegowda Circle via Gandhi Bazaar—Sajjan Rao Circle—Corporation Offices—Krishnarajendra Circle—Maharani's College—Mysore Bank. (Frequency: 70 minutes). Also refer to Route Nos. 1, 1-A, 2, 11 and 61, 61-A.
- 32-D Same as 32 extended upto the City Railway Station.
33. Raghavendra Colony to Malleswaram Circle via Chamarajapet 6th Main Road—3rd Cross—Albert Victor Road—T. C. M. Royan Road—City Railway Station—Platform Road—Magadi Road—Oakalipuram—Sriramapuram 7th Cross—Railway Overbridge. (Frequency: 40 minutes). Also refer to route No. 54.
34. Kempegowda Circle to Yelahanka via Ananda Rao Circle—Race Course Road—Kumara Park—Bellary Road. (Frequency: 30 minutes). Also refer to route Nos. 42 and 51.
35. Shivaji Nagar to Jalahalli East via Broadway Road—Cantonment Railway Station—Jayamahal Road—Mekhri Circle—Bangalore-Tumkur Road—Yeshwantapuram—Hindustan Machine Tools Factory. (Frequency: 70 minutes). Also refer to route Nos. 28 and 35-A.
- 35-A Shivaji Nagar to Jalahalli East via Central Street—Mahatma Gandhi Road—Hudson Circle—Kempegowda Circle—Ayurvedic Hospital—Platform Road—Sampige Road—Bangalore-Tumkur Road—Bharat Electronics—H.M.T. Colony—St. Fatima's Church—Jalahalli East. (Frequency: 140 minutes). Also refer to route Nos. 28 and 35.
36. City Market to Rajamahal Gutta Halli via Corporation Offices—Mysore Bank—Kempegowda Circle—Ananda Rao Circle—Railway Underbridge—Kumara Park—Serpentine Road. (Frequency: 18 minutes).
37. Kempegowda Circle to Marath Halli via Mysore Bank—Sampangi Tank Road—Residency Road—Trinity Church—Ulsoor—Military Hospital West Gate—Bangalore-Varthur Road—Hindustan Aircraft. (Frequency: 60 minutes). Also refer to route Nos. 21, 38 and 46.
38. Shivaji Nagar to Marath Halli via Central Street—Hospital Road—St. John's Road—Kensington Road—Trinity Church—Ulsoor—Military Hospital West Gate—Bangalore-Varthur Road. (Frequency: 60 minutes). Also refer to route Nos. 26, 39, 40 and 46.
39. Shivaji Nagar to Krishnarajapuram via Central Street—Hospital Road—Dickenson Road—Gangadhara Chet-



ITEOL

THE IDEAL
GERMICIDE
WITH A PLEASANT
REFRESHING
ODOUR



PRODUCT

KEEP A BOTTLE
HANDY

Iteol is a clear golden yellow liquid with a pleasant refreshing odour. It is non-poisonous, non-staining and non-corrosive. It is ideal for medical, household and personal uses.

Manufactured by The Mysore Industrial & Testing Laboratory Ltd., Malleswaram, Bangalore.

THE MYSORE INDUSTRIAL & TESTING LABORATORY LTD.
BANGALORE-3

Distributors:

KHATAU VALABHDAS & COMPANY
Indian Globe Chambers, Fort Street, O Bombay-1. O Phone: 26-1655

Sales Depots:

35/37, THAMBU CHETTI STREET, MADRAS-1
71/4, ARCOT SREENIVASACHAR STREET, BANGALORE-2

Phone: 71158

- ty Road - Kensington Road - Trinity Church - Old Madras Road. (Frequency: 60 minutes).
Also refer to route Nos. 26, 38, 40 and 47.
40. City Market to Krishnarajapuram via Corporation Offices - Hudson Circle - Sampangi Tank Road - Residency Road - Mahatma Gandhi Road - Trinity Church - Old Madras Road. (Frequency: 30 minutes).
Also refer to route Nos. 19, 37, 39, 46 and 47.
41. Kempegowda Circle to Neelasandra via Mysore Bank - Corporation Offices - Lalbagh Road - Hosur Road - Richmond Road - Austin Town. (Frequency: 70 minutes).
42. Kempegowda Circle to Hebbal via Swastik - Rajamahall Guttahalli - Bellary Road. (Frequency: 90 minutes).
Also refer to route Nos. 34 and 51.
43. City Market to Kengeri via Mysore Road. (Frequency: 30 minutes).
Also refer to route Nos. 25 and 56.
44. Shivaji Nagar to Nagawara via Central Street - Noronha Road - Seppings Road - St. John's Road - Benson Crossing - Tannery Road - Devarajeevanahalli. (Frequency: 80 minutes).
Also refer to route Nos. 7 and 55.
45. Mysore Lancers to Meanee Lines via Jayamahall Road - Cantonment Railway Station - Shivaji Nagar - Hospital Road - Wheeler Road - Cox Town Circle - Sunderamurthy Road - Assayee Road - Tank Road. (Frequency: 90 minutes).
Also refer to route No. 14.
46. City Market to Marath Halli via Corporation Offices - Sampangi Tank Road - Residency Road - Trinity Church - Ulsoor - Military Hospital West Gate - Domlur Road - Bangalore-Varthur Road. (Frequency: 60 minutes).
Also refer to route Nos. 37 and 38.
- * * * * *
- 4 additional buses are introduced to White Field Railway Station from the City Market, starting at 8-40, 12-00, 16-20 and 20-45.
47. Kempegowda Circle to Krishnarajapuram via Mysore Bank - Hudson Circle - Sampangi Tank Road - Residency Road - Mahatma Gandhi Road - Trinity Church - Ulsoor - Old Madras Road. (Frequency: 60 Minutes).
Also refer to route Nos. 37, 38, 39, 40 and 46.
48. Kempegowda Circle to Srirampuram via Ananda Rao Circle - Swastik - Mill Corner - Nagappa Block - Harischandra Ghat. (Frequency: 16 minutes).
Also refer to route Nos. 6, 8, 9, 9-A, and 75.
49. Kempegowda Circle to Jalahalli West via Ayurvedic Hospital - Race Course Road - Bangalore-Tumkur Road - Jalahalli - H.M.T. Colony - St. Fatima's Church - Jalahalli West. (Frequency: 120 minutes).
Also refer to route Nos. 28 and 35-A.
50. Shivaji Nagar to Wannarpet via Central Street - Mahatma Gandhi Road - Brigade Road - Richmond Road - Neelasandra Road - Old Race Course Road - Lower Agram Road. (Frequency: 48 minutes).
Also refer to route No. 24.
51. City Market to Jakkur via Corporation Offices - Mysore Bank - Ananda Rao Circle - Swastik - Rajamahall Guttahalli - Bellary Road - Jakkur Road. (Frequency: 100 minutes).
Also refer to route Nos. 42 and 34.
52. Shivaji Nagar to Wilson Garden 10th Cross via Central Street - St. Mark's Road - Hayes Road - Rhenius Street Langford Road - Siddiah Road - Shantinagar Circle. (Frequency: 60 and 90 minutes).
Also refer to route No. 23.
53. Raghavendra Colony to Vyalikaval via Chamarajapet - Albert Victor Road City Market - Corporation Offices - Kempegowda Circle - Swastik - Link Road - Coconut Avenue - Temple Road. (Frequency: 50 minutes).
Also refer to route Nos. 31 and 33.
54. Shivaji Nagar to Kariyanapalya via Central Street - Noronha Road - Cockburn Road - Benson Level Crossing - Pottery Road - Richard's Park - Davis Road - Hennur Road. (Frequency: 60 minutes).

TELEPHONE: 4980 : : : : TELEGRAMS: "OODABATHI"

Shroff Channabasappa & Sons

(Estd: 1882)

AVENUE ROAD : : : : BANGALORE-2

The Oldest Agarbathi Factory in Mysore State

Manufacturers and Exporters of:
Shroff Agar Bathies of Outstanding Quality

○ Shroff 707 ○ Jawaji Bathi ○ Dharbar Bathi

Dealers in:
PERFUMERY RAW MATERIALS AND DRUGS

BUSH
Brings out the Best
in
Transistor Portables



Distributors For
MYSORE & KERALA STATES
VALLAB ELECTRONICS

Silver Jubilee Park Road,
BANGALORE-2.
Phone: 4925 Grams: "VALLABELEC"

56. City Market to REMCO via Mysore Road. (Frequency: 25 minutes). Also refer to route Nos. 25 and 43.
57. City Market to Arasinakunte via Corporation Offices - Kempegowda Circle - Ananda Rao Circle - Swastik - Malleswaram 5th Cross Road - Margosa Road - Yeshwantpuram - Bangalore-Tumkur Road. (Frequency: 140 minutes). Also refer to route No. 18.
58. Shivaji Nagar to Rajajinagar 4th Block via Central Street - Cubbon Road - A.I.R. - Race Course Road - Swastik - Malleswaram - Nagappa Block - Rajajinagar 2nd Link Road - III Block Road - Electric Power House. (Frequency: 36 minutes). Also refer to route Nos. 17-A and 59.
59. Rajajinagar 1st Block to Ulsoor via Nagappa Block - Malleswaram 5th Cross - Swastik - High Grounds Road - Race Course Road - Cubbon Road - Mahatma Gandhi Road. (Frequency: 100 minutes). Also refer to route Nos. 58 and 17-A.
60. Narasimharaja Colony to Ulsoor via Subharama Chetty Road - Nagasandra Road - Gandhi Bazaar - Vani Vilas Circle - S. R. Circle - Minerva Circle - Lalbagh Road - Residency Road - St. Mark's Road - Mahatma Gandhi Road - Trinity Church - Old Madras Road. (Frequency: 90 minutes). Also refer to route No. 16.
61. Jayanagar 4th Block to Malleswaram 18th Cross via South End Road - Nagasandra Road - Gandhi Bazaar - Puttanna Chetty Road - Albert Victor Road - City Market - Corporation Offices - Kempegowda Circle - Ananda Rao Circle - Swastik - Venkataranga Iyengar Road - Margosa Road. (Frequency: 36 minutes). Also refer to route Nos. 1, 1-A, 2, 11 and 61-A.
- 61-A Jayanagar 4th Block to Malleswaram 18th Cross via South End Road - Nagasandra Road - Gandhi Bazaar - Puttanna Chetty Road - Albert Victor Road - City Market - Mysore Road - Dr. T. C. M. Royan Road - City Railway Station - Platform Road - Venkataranga Iyengar Road - Malleswaram 5th Cross - Margosa Road. (Frequency: 48 minutes). Also refer to route Nos. 1, 1-A, and 61.
72. City Market to Wilson Garden 10th Cross via Krishnarajendra Road - Minerva Circle - Rashtraveya Vidyalaya Road - Lalbagh Gate - Wilson Garden 3rd Cross. (Frequency: 20 minutes). Also refer to route Nos. 4 and 29.
73. City Market to Jayanagar 5th Block via Krishnarajendra Road - Albert Victor Road - Chamarajapet 3rd Cross - 5th Main Road - Shankar Mutt Road - Gandhi Bazaar - Nagasandra Road - South End Road - Jayanagar 9th Main Road (30th Cross), 11th Main Road - 16th Main Road - 38th Cross. (Frequency: 46 minutes). Also refer to route Nos. 1, 1-A, 61, 61-A, 12 and 16.
74. Gandhi Bazaar to Shivaji Nagar - Same as route 16.
75. Kempegowda Circle to Subramanya Nagar (Furukarapalya) via Subedar Chatram Road - Swastik - Venkataranga Iyengar Road - Srirampuram - Mill Road (1st Cross Road) - 7th Main Road - Nagappa Block - 5th Main 2nd Link Road - Rajajinagar - Subramanya Nagar. (Frequency: 48 minutes). Also refer to route Nos. 6, 8, 9-A and 48.
76. Kempegowda Road to I Block, Rajajinagar via City Railway Station - Magadi Road - 1st Link Rajajinagar, M.E.I. Polytechnic - 3rd Block Road - Electric Power House. (Frequency: 20 minutes). Also refer to route No. 20.

Night Specials

1. Kempegowda Circle - Jayanagar Kempegowda Circle 10-00, 11-30 (12-32 and 1-30). Jayanagar 11-00, 12-00 and 1-00.
2. Kempegowda Circle - Yeshwantpuram via Malleswaram Circle. Kempegowda Circle 10-30, 11-40, 12-35 1-30. Yeshwantpuram 11-00, 12-00, 1-00 and 2-00.
3. Kempegowda Circle - Yeshwantpuram via Srirampuram. Kempegowda Circle 10-40, 11-30, 12-45 and 1-40. Yeshwantpuram 11-05, 12-00, 1-15 and 2-05.

ANKUR AUTOMOBILES

61, LALBAGH ROAD, BANGALORE-2.

Sole Selling Agents in Mysore State for-



PINKY Products such as grease nipples, hub bolts, axle studs, spring pins, U-Bolts, shackle bolts, check nuts, centre bolts, wire springs and

TATA MERCEDES BENZ SPARES Manufactured by PRADEEP & Co., BOMBAY-4.

PENS

SALES AND SERVICE

PAPERS

FOR DRAWING, WRITING AND PRINTING

PRINTING REQUISITES

PHOTO GOODS

CONTACT:

LINDNER & Co.,

Chickpet, Bangalore-2

Phone: 2293

BRANCH:

5-B, Brigade Road, BANGALORE-1

Phone: 4667

FLOWERS — The fairest fellow folks love all the world over

GREET—any one, any time, anywhere, any occasion, any part of the world with FLOWERS via INTERFLORA



for particulars please contact :

Ramson Nursery

Lalbagh Road, Bangalore - 2

Phone: 2884

DEALERS IN SANDAL WOOD

Singiri Chandrasheker Gupta & Sons

Manufacturers of Handicraft Articles, Ivory, Sandal Wood,

Horn, Rosewood & Lacquer Articles

112, AVENUE ROAD,

:: ::

BANGALORE - 2.

| 4. Kempegowda Circle — Munireddypalayam. | Place and Distance From Bangalore | Dep. at B'lore | Arr. at destn. |
|---|-----------------------------------|----------------|----------------|
| Kempegowda Circle 10-45, 11-40, 12-30 and 1-30. | Chickmagalur (156) | 3.00 | 10.00 |
| Munireddypalayam 11-10, 12-05, and 1-00. | Chitradurga (128) | 8.00 | 15.30 |
| | Chitradurga (128) | 12.30 | 19.45 |
| | Chitradurga (128) | 14.00 | 21.15 |
| | Chitradurga (128) | 16.30 | 22.00 |
| | Chitradurga | | |
| | Luxury Bus Refer Harihar | | |
| | Chitradurga Express | 16.00 | 22.00 |
| | Davangere Refer Harihar | | |
| | Doddaballapur (26) | 7.00 | 8.30 |
| | Doddaballapur (26) | 8.00 | 9.30 |
| | Doddaballapur (26) | 9.00 | 10.30 |
| | Doddaballapur (26) | 10.00 | 11.30 |
| | Doddaballapur (26) | 11.00 | 12.30 |
| | Doddaballapur (26) | 12.00 | 13.30 |
| | Doddaballapur (26) | 13.00 | 14.30 |
| | Doddaballapur (26) | 14.15 | 15.45 |
| | Doddaballapur (26) | 15.30 | 17.00 |
| | Doddaballapur (26) | 16.15 | 17.45 |
| | Doddaballapur (26) | 17.00 | 18.30 |
| | Doddaballapur (26) | 18.00 | 19.50 |
| | Doddaballapur (26) | 18.15 | 20.15 |
| | Doddaballapur (26) | 19.45 | 21.15 |
| | Doddaballapur (26) | 20.45 | 22.15 |
| | Gundlupet | | |
| | via Mysore (124) | 6.45 | 12.45 |
| | Do | 11.00 | 19.00 |
| | Do | 12.30 | 20.00 |
| | Harihar (Luxury Bus) | | |
| | via Chitradurga (184) | 15.45 | 22.45 |
| | Harihar (184) | 9.30 | 20.00 |
| | Hassan (120) | 6.00 | 11.30 |
| | Hassan (120) | 12.30 | 19.30 |
| | Hassan (120) | 15.00 | 20.30 |
| | Hessaraghatta (20.5) | 17.00 | 18.15 |
| | Jog | 7.00 | 17.30 |
| | K.G.F. via Kolar (64) | 7.15 | 11.15 |
| | Do | 9.00 | 13.00 |
| | Do | 10.00 | 13.30 |
| | Do | 11.00 | 15.00 |
| | Do | 13.00 | 17.00 |
| | Do | 15.30 | 19.45 |
| | Do | 17.50 | 20.00 |
| | Kolar (45) | 6.00 | 7.45 |
| | Kolar (45) | 8.50 | 10.30 |
| | Kolar (45) | 13.45 | 16.00 |
| | Kolar (45) | 18.00 | 20.15 |
| | Kolar (45) | 19.30 | 21.45 |
| | Mahugiri via | | |
| | Doddaballapur (68) | 13.30 | 18.15 |
| | Madhugiri via | | |
| | via Tumkur (72.6) | 14.30 | 19.00 |
| | Madras (Luxury Bus) (225) | 7.00 | 16.00 |
| | Mandya (60) | 8.30 | 10.00 |

| 5. Kempegowda Circle — Cox Town. | Place and Distance From Bangalore | Dep. at B'lore | Arr. at destn. |
|---|-----------------------------------|----------------|----------------|
| Kempegowda Circle 10-30, 11-30, 12-30 and 1-30. | | | |
| Cox Town 11-00, 12-00, 1-00 and 2-00. | | | |
| 7. Kempegowda Circle — Rajajinagar (Police Station) | | | |
| Kempegowda Circle 10-50, 11-40, 12-30 and 1-45. | | | |
| Rajajinagar 11-15, 12-05, 1-05 and 2-10. | | | |
| 8. Malleswaram 18th Cross — Ulsoor. | | | |
| Malleswaram 10-40 and 12-40. | | | |
| Ulsoor 11-40. | | | |
| 10. Shivaji Nagar — Yeshwantpur | | | |
| Shivajinagar 10-40, 11-49 and 1-15 | | | |
| Yeshwantpur 11-10, 12-20 and 1-45 | | | |
| 11. Shivaji Nagar — Yediyur Terminus. | | | |
| Shivaji Nagar 10-30, 11-30 and 1-15. | | | |
| Yediyur Terminus 11-00 and 12-20. | | | |

| Mysore State Road Transport Corporation | | | |
|--|----------------|----------------|--|
| Mofussil Bus Transport | | | |
| Enquiry and Booking Offices at: | Phone | | |
| Kalasipalayam Bus Stand: | 3577 | | |
| Majestic Bus Stand: | 3715 | | |
| Bus Timings | | | |
| Place and Distance From Bangalore | Dep. at B'lore | Arr. at destn. | |
| Belgaum (320) | | | |
| Luxury Bus | 6.00 | 19.15 | |
| Bellary (201) | 12.15 | 20.15 | |
| Bhadravati (163) | 14.00 | 21.30 | |
| Belur (144) | 10.00 | 18.45 | |
| Chamarajanagar via Mandya and Mysore (124) | 15.30 | 21.30 | |
| Chamarajanagar via Mandya and T. Narasipur (124) | 7.00 | 14.00 | |
| Channarayana (37) | 19.30 | 21.20 | |
| Chikballapur (37) | 7.00 | 9.00 | |
| Chikballapur (37) | 9.00 | 11.00 | |
| Chikballapur (37) | 10.00 | 12.00 | |
| Chikballapur (37) | 12.00 | 14.00 | |
| Chikballapur (37) | 13.00 | 15.00 | |
| Chikballapur (37) | 15.45 | 17.45 | |
| Chikballapur (57) | 18.00 | 20.00 | |
| Chikballapur (57) | 19.00 | 21.00 | |
| Chikballapur (37) | 20.00 | 21.30 | |

SCIENTIFIC GLASS APPARATUS

WE MANUFACTURE

Scientific glass apparatus with standard interchangeable ground glass joints, such as, Kjeldhal Distillation, Steam Distillation, Vacuum Distillation, Fractional Distillation, Distilled Water Stills, Soxhlet Extraction, Flasks with standard joints, and special types of apparatus according to the required designs and specifications.

SRINIVASA PRODUCTS

28, 1st Block, Rajajinagar, BANGALORE-10.

PHONE: 73502

Yespee Photos

6/A, "Ananda Nivas"

1st Block, Rajajinagar

BANGALORE-10

SPECIALIST PHOTOGRAPHERS

FOR

FUNCTIONS

Private or Public

ANY TIME — ANY PLACE

RATES MODERATE

FOR [] WITH []

Technical & General Books & Magazines



VISIT:

FORUM BOOK HOUSE

BOOK SELLERS & NEWS AGENTS

Balepet, BANGALORE-2

Phone: 6718

Gunercraft

Specialised Gunsmiths

Dealers in:

Arms, Ammunition, Accessories & Fishing Tackle

2c-E, Mahatma Gandhi Road, Bangalore-1

| Place and Distance From Bangalore | Dep. at B'lore | Arr. at destn. | Place and Distance From Bangalore | Dep. at B'lore | Arr. at destn. |
|---|-------------------|-------------------|---|-------------------|-------------------|
| Mangalore via Mysore (Luxury) (250) | 6.30 | 18.00 | Shivaganga (40.3) | 20.00 | 21.05 |
| Mangalore via Hassan (250) | 8.00 | 18.50 | Shivasamudram (91) | 14.30 | 19.30 |
| Mercara (163) | 8.30 | 17.00 | Thyamagondlu (31) | 18.45 | 20.45 |
| Mysore via Nagamangala (128.7) | 7.00 | 14.50 | Tumkur (46) | 15.15 | 17.45 |
| Do | 11.15 | 18.45 | Tumkur (46) | 19.00 | 21.30 |
| Mysore (Luxury) (86) | 6.30 | *10.00 | Tumkur (46) | 20.00 | 21.50 |
| Mysore (86) | 6.45 | *10.15 | <i>Note:</i> Buses to Belgaum, Hubli, Shimoga, Jog, Challakere, Chitradurga, Hosdurga, Mudigere, Harihar pass through Tumkur. | | |
| (*only 2 stops at Channapatna and Mandya) | | | Tirupati (156) | 6.00 | 13.00 |
| Mysore (86) | 7.30 | 11.15 | Tirupati (156) | 9.30 | 17.00 |
| Mysore (86) | 8.00 | 12.50 | Tirupati (156) | 13.15 | 20.30 |
| Mysore (86) | 8.30 | 12.15 | Viduraswatha (56) | 8.00 | 12.00 |
| Mysore (86) | 9.00 | 13.50 | Y.N. Hoskote | | |
| Mysore (86) | 9.30 | 14.00 | via Tumkur (123) | 11.00 | 18.45 |
| Mysore (86) | 10.00 | 13.45 | <i>Reservation</i> —Seats can be reserved at the Kalasipalayam Bus Stand one day before the date of the journey by payment of 25 nP. per seat. | | |
| Mysore (86) | 11.00 | 15.30 | <i>Luggage</i> —Luggage is booked at 6 nP. per unit of 40 lbs. both at the Kalasipalayam and Majestic Bus Stands. | | |
| Mysore (86) | 11.45 | 15.50 | Mofussil Bus Service (Private) | | |
| Mysore (86) | 12.30 | 17.00 | In addition to Government Bus Service, some private-owned buses are also licensed to ply to and from Anekal, Attibele, Ban- garpet, Chintamani, Hindupur, Kanaka- pura, Kollegal, Kolar, Madanapalli, Masti, Mandya, Mysore, Pondicherry, Salem, Sidla- ghatta, Sivaganga, T. Narasipura, Tiruchi- rapalli, etc. Enquiries may be made at the Kalasipalayam Bus Stand Police Outpost phone (3185) for bus departure and arrival timings. Bus departure timings at the Kalasi- palyam Bus Stand in some cases are given below: | | |
| Mysore (86) | 13.00 | 16.45 | | | |
| Mysore (86) | 14.00 | 17.45 | | | |
| Mysore (86) | 15.00 | 18.45 | | | |
| Mysore (86) | 15.30 | 19.50 | | | |
| Mysore (86) | 16.00 | 20.50 | | | |
| Mysore (86) | 17.00 | 20.45 | | | |
| Mysore (86) | 17.30 | 21.15 | | | |
| Mysore (86) | 18.00 | 21.50 | | | |
| (only one stop at Channapatna) | | | | | |
| Nandi Hills (44) | 9.00 | 12.30 | | | |
| Royalpad via Chintamani (77) | 7.30 | 11.30 | | | |
| Royalpad via Kolar and Srinivasapur (79) | 11.45 | 17.00 | | | |
| Saklespur (145) | 16.00 | 23.00 | | | |
| Shimoga (174) | 6.30 | 14.20 | | | |
| Shimoga (174) | 10.00 | 17.50 | | | |
| Shimoga (174) | 13.00 | 20.50 | | | |
| Shivaganga (40.3) | 17.30 | 18.35 | | | |

| Place | Departure time | Name of service |
|----------------------------|----------------|---|
| Madanapalli via Kolar | 6.45 a.m. | S.M.S. |
| Madanapalli via Chintamani | 1.15 p.m. | Shammugananda |
| Salem | 8.15 a.m. | Rangavilas |
| Salem | 11.00 a.m. | N.S. |
| Salem | 12.00 noon | Rangavilas |
| Tiruchirappally | 5.00 a.m. | Rangavilas and N.S. alternatively (daily) |
| Pondicherry | 7.15 a.m. | Rangavilas and N.S. |
| Anantapur | 5.45 a.m. | S.N. |
| Anantapur | 4.20 p.m. | R.P.G.T. |
| Hindupur | 8.45 a.m. | Nandi |
| Tirupathi | 3.00 p.m. | R.M.S. (Tuesdays and alternate days) |
| Dharmapuri | 12.20 p.m. | Rangavilas |
| Dharmapuri | 1.30 p.m. | Rangavilas |
| Dharmapuri | 4.30 p.m. | Rangavilas |

HOMOEOPATHY

Chronic Asthma, Diabetes and all sorts of inveterate skin complaints and mental disorders could be radically cured by Homoeo Treatment

Consult : DR. D. SUNDAR RAO

Krupa Homoeopathists

Telephone : (70654)

No. 31, 1st FLOOR, CITY MARKET — BANGALORE-2

For all your requirements
in
**Scientific, Technical
and
General Books**

Please call at

**The Standard
Book Depot**
Avenue Rd., BANGALORE-2

Telephone :

Office : 5040 — Residence : 6600

For
PILOT SUPER 57
and also varieties of gift sets
(Pens & Pencils)

Visit

R. V. Nadam & Co

"Pen Paradise"

CHICKPET, BANGALORE-2

Service For

PARKER & SHEAFFERS

also done

Phone : 5220 & Res : 32008

PHONE : OFFICE. 3303
RESIDENCE. 70269

Approved by the Govt. of Mysore.

— **SESHA & COMPANY** —

HIGH CLASS STATIONERS

S. 68, Balepet : : BANGALORE-2

Choultries

Amba Bhavani Kalyana Mandira, Gandhi-bazaar-4 (Available for marriages).

Angammal Choultry, Appa Rao Road, off Old Madras Road, Ulsoor-8. (Available for marriages)

Arcot Narayanaswami Mudaliar Choultry, St. John's Road-- (Available for marriages)

Arasoji Rao Choultry, Rashtriya Vidyalaya Road-2. (Available for marriages)

Arya Kshatriya Seva Sangham Choultry, Rangaswamy Temple St.-2

Basith Sarai Musafirkhana, Basith Sarai Building, Mysore Road-2

Bhavani Kalyana Nilaya, East Anjaneya Temple Road, Gandhibazar-4. Available for marriages).

Bhoopalam Subbiah Chetty Choultry, Benne Govindappa Road, Basavangudi-4

Chandrasekhar Bharati, Kalyanamandir, Shankarapuram 4.

Chidanandaswami Mutt, Coconut Avenue, Malleswaram-3. (Available for marriages)

Chintalapalli Venkatamuniah Setty Choultry, Avenue Road-2. (Available for marriages)

Devanga Sangha Kalyana Mantapam, behind Corporation Office. (Available for marriages).

Dhondusa Kalyana Mantap, Jayachamarajendra Wadiyar Road-2. (Available for marriages).

Dhondusa Choultry, Gavipuram-19.

Dwarakanath Bhavan, Krishnarajendra Road-4.

B. J. Enti, Parsee Dharmashala, Benson Cross Road-1.

Ganigar Choultry, Gavipuram-19. (Available for marriages).

Govinda Chetty Choultry, Thimmiah Road-1

Gubbi Thotadappa Choultry, (Near City Railway Station-2 (Rooms available for short stay).

Gutte Anjaneya Temple Choultry, Wilson Gardens-2 (Available for marriages).

Kottige Muniyappa Choultry, near Basava Temple, Basavangudi-4.

Mekala Malliah Choultry, Subedar Chatram Road-9. (Available for marriages).

Munivenkatappa Choultry, behind Municipal Swimming Pool-2

Raja Shivaramiah Setty Parvathamma Kalyana Mandira, Bull Temple Road, Chamarajpet-18

Rao Bahadur Dharmaprakasha S. Sajjan Rao's Kalyan Mandir, Visweswarapuram-4. (Available for marriages, etc.).

N. G. Sampannappa's Choultry, opp. Sharada

Talkies, Nagarathpet-2. (Available for marriages).

Shivaji Choultry, 164, Narayana Pillay Street-1.

Siddaramanna Choultry, Basavangudi-4 (Available for marriages).

Sindhi Dharmasala, 934, Nagarathpet-2.

Sindhi Dharmashala, Kempegowda Road Cross-9.

Sri Vasavi Dharmasala, Vani Vilas Road, Basavangudi-4. (Available for marriages).

G. R. Veerabhadrapa's Choultry, Chickpet-2.

Vijayalakshmi Kalyana Nilaya, Visweswarapuram Circle-4. (Available for marriages).

G. Venkatarayappa's Kalyana Mantapa, 22, 3rd Cross, Link Road, Malleswaram-3.

Churches

All-Saints Church, Hosur Road, Shoolay-1.

Assemblies of God Pentecostal Church, 9, Cockburn Road-1.

Christ Church, Basavangudi-4.

Christ the King Church, Malleswaram-3.

C.S.I. Church, Gandhi Bazaar-4.

C.S.I. (Malayalam) Church, St. Mark's Cathedral, St. Mark's Road-1.

East Parade Tamil Church, near Mahatma Gandhi Road-1.

Hudson Memorial Church, Sydney Circle (near Municipal Swimming Pool).

Immaculate Conception Church, Railway Colony-2.

Marthoma Syrian Church, Primrose Road-1.

Methodist Tamil Church, 9, Madhavara Mudaliar Road, Cox Town-1.

Methodist Tamil Church, Bazaar Street, Ulsoor-8.

Orthodox Syrian Church, Holy Trinity Church, Ulsoor-8.

Parish of St. Theresa of the Child Jesus, near Town Hall-2.

Our Lady of Lourdes Church, Cambridge Road-1.

Sacred Heart Church, Richmond Road-1.

Seventh-Day Adventist Church, 1, Spencer Road, Cleveland Town-1.

Shaffer Memorial Church, East Road, Basavangudi-4.

St. Andrew's Kirk, Cubbon Road-1.

St. Francis Xavier's Cathedral, St. John's Church Road, Cleveland Town-1.

St. John's Church, St. John's Hill, Cleveland Town-1.

St. Joseph's Church, Mysore Road-2.

St. Luke's Church, Hardinge Road, Chamarajpet-18.

St. Fathima's Church, Jalahalli,

Singiri Sathyanarayana Gupta

Authorised Dealers of Government Sandalwood and Dust

Manufacturers of:

Ivory and Sandalwood Carved Articles, Fancy Toys
and Advertisement Pen-Holders

SPECIALISTS IN SANDALWOOD CASKETS

10, DEWANKHANA LANE, CHICKPET CROSS, BANGALORE-2

Books of Interest to Tourists:

- Your Holiday in India** by R. T. Shahani Rs. 12.50
- Roads to Beauty Around Bombay** by Homi J. H. Taleyarkhan Rs. 5.00
- Escape from the City (of Bombay)** by Homi J. H. Taleyarkhan Rs. 5.00
- Snakes of India & Pakistan** by Lt. Col. Gharpurey Rs. 7.50

For all your requirements in

BOOKS

Please visit or write to

The Popular Book Depot

Gupta Market

5th Main Road, Gandhinagar,
BANGALORE-9

Grams: Phone:
"VEHICLES" Office: 4449
Res: 74449

To buy or sell

Cars or Scooters



Please contact:

S. KUPPUSWAMY

Automobile Consultant

17/2, St. Mark's Road,
BANGALORE-1

Estd: 1949

Phone: 6565

SANKO PRODUCTS

BANGALORE-4

Manufacturers of:

NAAG & GRIFFIN Brands Sand Paper, Emery Paper and
Cloth, Emery Grains, Quartz Sand, Unbreakable School and
Office Slates.

P. G. RED OXIDE IN ALL COLOURS



- St. Mark's Cathedral, Mahatma Gandhi Road-1.
 St. Mary's Church, Shivajinagar-1.
 St. Mathew's Church, Bishop Cotton Boys' School Compound, St. Mark's Road-1.
 St. Paul's Church, near Russel Market-1.
 St. Patrick's Church, Residency Road-1.
 Tamil Church, Haines Road-1.
 Tamil Lutheran Pavanasar Church, 49, Cockburn Road, Cleveland Town-1.

Cinemas

- ALANKAR, Kempegowda Road-9. Phone: 6226.
 Asoka Talkies, 4/1, Tannery Road-5. Phone: 4742.
 Bharat Talkies, Sri Jayachamarajendra Road-2. Phone: 3432.
 Central Talkies, Seshadripuram-3. Phone: 2094.
 Elgin Talkies, Shivajinagar-1. Phone: 4636.
 Everest Talkies, Fraser Town-5. Phone: 4605.
 Gajanana Talkies, Yeswantpur. Phone: 3526.
 ● Geetha Talkies, Majestic Circle-9. Phone: 2370.
 Gopal, Yeswantpur. Phone: 74244.
 Himalaya Talkies, Subedarchatram Road-9. Phone :2826.
 Jaya Talkies, Sirsi Circle, Chamarajpet-18.
 ● Jai Hind Talkies, Kempegowda Road Cross-9. Phone: 3515.
 ● Kalpana, Kempegowda Road-9. Phone: 2794.
 Kempegowda Talkies, Kempegowda Road-9. Phone: 2522.
 Lakshmi Talkies, St. John's Road-1. Phone: 4516.
 Liberty Theatre, 6, Mahatma Gandhi Road-1. Phone: 4696.
 ● Majestic Talkies, Balepet-2. Phone: 5091.
 Minerva Talkies, Minerva Circle-2. Phone: 2737.
 MovieLand, Subedarchatram Road-9. Phone: 2029.
 Naaz Cinema, Sri Narasimharaja Road-2. Phone: 3428.
 Navrang, I Block, Rajajinagar-10. Phone: 73646.
 New City Talkies, Sri Narasimharaja Road-2. Phone: 2620.
 New Empire Talkies, Mahatma Gandhi Road-1. Phone: 4555.
 New Imperial Talkies, 31, Residency Road-1. Phone: 4439.
 New Opera, 31, Residency Road-1. Phone: 4439.
 Palace Talkies, Quadrant Road-1. Phone: 4421.
 Paramount Talkies, City Market Square-2. Phone: 2312.

- Plaza Talkies, Mahatma Gandhi Road-1. Phone: 4282.
 ● Prabbat Talkies, Kempegowda Road 9. Phone: 2663.
 Rex Theatre, 12-13, Brigade Road-1. Phone: 4650.
 Roopmahal Talkies, Annaswamy Mudaliar Road-1. Phone: 4590.
 ● Sagar Talkies, Kempegowda Road-9. Phone: 3188.
 Sharada Talkies, Nagarthpet-2. Phone: 3079.
 Shivaji Talkies, Sri Jayachamarajendra Road-2. Phone: 2563.
 Shree Talkies, St. John's Road-1. Phone: 4155.
 ● State Picture House, 6, Kempegowda Road-9. Phone: 4922.
 Super Talkies, Cottonpet-2. Phone: 2688.
 Swastik Talkies, Seshadripuram-3. Phone: 2819.
 ● Vijayalakshmi Talkies, Chickpet-2. Phone: 3922.

Clubs

- Advertising Club, 16, Mahatma Gandhi Rd-1
 Bangalore City Institute, 5th Main Road, Chamarajpet-18. Phone: 3472.
 Bangalore Club, Residency Road-1. Phone: 4306.
 Bangalore Golf Club, High Grounds-1. Phone: 2121.
 Bangalore Motor Sports Club, 30, Mahatma Gandhi Road-1. Phone: 4186.
 Basavangudi Union and Service Club, Basavangudi-4. Phone: 72092.
 Bourdillon Y.M.C.A., 31, Infantry Road-1. Phone: 4581.
 Bowring Institute, St. Mark's Road-1. Phone: 4353.
 Century Club, Cubbon Park-1. Phone: 2106.
 Government Secretariat Club, Cubbon Park-1.
 Ladies Club, Palace Road-1.
 Lion's Club, 1, Grant Road-1.
 M.C.C. Club, Mysore Chamber of Commerce Buildings, Kempegowda Road-9. Phone: 3826.
 Rotary Club, meets every Monday at the Bangalore Club, Residency Road-1. Hon. Secretary, R. Girdhar, Gandhinagar-9. Phone: Office 5360, Res: 5059.
 Toastmasters International, Office: c/o J. Srinivasan, Secretary, 24, Sri Narasimharaja Road. Phone: 70225.
 Y.M.C.A. (City), Cenotaph Road-2. Phone: 4848.
 Young Women's Christian Association, 7, Tannery Road-1.



RALLIS FANS

FOR QUALITY AND SERVICE

PHILIPS
RADIO



PHONE :74400

Contact :

RADIO ELECTRONICS

Authorised Philips Sub-Dealers

69, AVENUE ROAD :: :: BANGALORE-2

SPECIAL SERVICE TO TRANSISTOR RADIOS

Phone:
4253 & 3230

Grams:
"VISHRANTHI"

Stay at

**Hotel
Rajmahal**
BOARDING & LODGING

Very near to the
City Railway Station
SESHADRI ROAD
BANGALORE - 9

For

- GOOD FOOD
- CONVENIENCE
- SERVICE
- CAR PARKING FACILITIES

Phone:
2 4 2 2

Grams:
"PLEASURE"

**Taj Mahal
Hotel**

BOARDING AND
LODGING

GANDHINAGAR
BANGALORE - 9

For

- GOOD FOOD
- CONVENIENCE
- SERVICE

Distances between district headquarters by Road (In Miles)

| From | To | | | | | | | | |
|--------------|-----------|---------|---------|-------|---------|---------------|-------------|---------|----------|
| | Bangalore | Bellary | Belgaum | Bidar | Bijapur | Chick-magalur | Chitradurga | Dharwar | Gulbarga |
| Bangalore | — | 186 | 312 | 417 | 353 | 156 | 124 | 263 | 371 |
| Bellary | 186 | — | 197 | 273 | 182 | 160 | 79 | 148 | 185 |
| Belgaum | 312 | 197 | — | 333 | 126 | 254 | 188 | 49 | 245 |
| Bidar | 417 | 273 | 333 | — | 197 | 450 | 355 | 310 | 88 |
| Bijapur | 353 | 182 | 126 | 197 | — | 326 | 260 | 112 | 139 |
| Chickmagalur | 156 | 160 | 254 | 450 | 326 | — | 98 | 205 | 362 |
| Chitradurga | 124 | 79 | 188 | 355 | 260 | 98 | — | 139 | 267 |
| Dharwar | 263 | 148 | 49 | 310 | 112 | 205 | 139 | — | 232 |
| Gulbarga | 371 | 185 | 245 | 88 | 139 | 362 | 267 | 232 | — |
| Hassan | 115 | 175 | 279 | 457 | 351 | 35 | 114 | 230 | 369 |
| Karwar | 325 | 244 | 103 | 410 | 203 | 217 | 229 | 102 | 322 |
| Kola | 41 | 188 | 353 | 460 | 425 | 190 | 165 | 304 | 372 |
| Mandya | 61 | 203 | 331 | 478 | 403 | 116 | 131 | 282 | 390 |
| Mangalore | 210 | 254 | 277 | 510 | 380 | 94 | 189 | 242 | 422 |
| Mercara | 164 | 258 | 361 | 540 | 433 | 114 | 197 | 313 | 552 |
| Mysore | 87 | 202 | 338 | 433 | 379 | 113 | 141 | 289 | 387 |
| Raichur | 334 | 148 | 208 | 233 | 165 | 325 | 230 | 195 | 145 |
| Shimoga | 170 | 141 | 188 | 390 | 260 | 57 | 69 | 139 | 302 |
| Tumkur | 43 | 142 | 268 | 416 | 340 | 102 | 81 | 229 | 328 |

Distances between district headquarters by Road (In Miles)

(continued)

| From | To | | | | | | | | | |
|--------------|--------|--------|-------|--------|-----------|---------|--------|---------|---------|--------|
| | Hassan | Karwar | Kolar | Mandya | Mangalore | Mercara | Mysore | Raichur | Shimoga | Tumkur |
| Bangalore | 115 | 325 | 41 | 61 | 210 | 164 | 87 | 334 | 170 | 43 |
| Bellary | 175 | 244 | 188 | 203 | 254 | 258 | 202 | 148 | 141 | 142 |
| Belgaum | 279 | 103 | 353 | 331 | 277 | 361 | 338 | 208 | 188 | 268 |
| Bidar | 457 | 410 | 460 | 478 | 510 | 540 | 433 | 233 | 390 | 416 |
| Bijapur | 351 | 203 | 425 | 403 | 380 | 433 | 379 | 165 | 260 | 340 |
| Chickmagalur | 35 | 217 | 190 | 116 | 94 | 114 | 113 | 325 | 57 | 102 |
| Chitradurga | 114 | 229 | 165 | 131 | 189 | 197 | 141 | 230 | 69 | 81 |
| Dharwar | 230 | 102 | 304 | 282 | 242 | 313 | 289 | 195 | 139 | 229 |
| Gulbarga | 369 | 322 | 372 | 390 | 422 | 452 | 387 | 145 | 302 | 328 |
| Hassan | — | 251 | 156 | 80 | 95 | 83 | 75 | 332 | 91 | 80 |
| Karwar | 251 | — | 371 | 313 | 174 | 258 | 310 | 285 | 160 | 217 |
| Kolar | 156 | 371 | — | 102 | 251 | 239 | 128 | 355 | 211 | 80 |
| Mandya | 80 | 313 | 102 | — | 188 | 104 | 26 | 353 | 153 | 66 |
| Mangalore | 95 | 174 | 251 | 188 | — | 84 | 162 | 385 | 120 | 175 |
| Mercara | 83 | 258 | 259 | 104 | 84 | — | 78 | 415 | 171 | 163 |
| Mysore | 75 | 310 | 128 | 26 | 162 | 78 | — | 350 | 150 | 93 |
| Raichur | 332 | 285 | 335 | 353 | 385 | 415 | 350 | — | 265 | 295 |
| Shimoga | 91 | 160 | 211 | 153 | 120 | 171 | 150 | 265 | — | 127 |
| Tumkur | 80 | 287 | 80 | 66 | 175 | 163 | 93 | 295 | 127 | — |

100% **TERYLENE**
Polyester ICI Fibre

Gwalior Rayon
SHOW ROOM
CHICKPET BANGALORE-2

SUITINGS & SHIRTINGS

Grams: "Sputnikage" Phone No. 71677

Sri Hindwani
Electricals

Manufacturers:

IMPORTERS
AND
EXPORTERSShanthaveeriah Lane
Chickpet, Bangalore-2Manufacturers of:
Electric Motor Starters
and Switch GearsFor Courteous Service
and
Comfortable Stay
HOTEL**HIGHLANDS**Continental & Indian Dishes
Race Course Cross Road
Madhavnagar, High Grounds
BANGALORE-1Rooms with phone and bath
attached

Phone: 73033-34

Grams "Highlands"

FOR
* PROMPT DELIVERY * EXCELLENT WORK

Call at
Sree Shanmugam Process Studio
Line, half-tone and tricolour block makers
486, Chickpet, Bangalore-2

Phone: 5971

Corporation Offices

Corporation Offices (City), Sri Narasimharaja Square-2. Phone:—Mayor: 2342, Deputy Mayor: 71467, Commissioner: 2407, Administrative Officer: 2723. General: 2109.
Corporation Office (Mayo Hall), Mahatma Gandhi Road-1. Phone: 71466.

Distances

Approximate distances in miles between specified places in Bangalore are given below:—

| Shivajinagar | Majestic Circle |
|--------------|---------------------------------------|
| 2-5 | Balepet .. 0-1 |
| 4-6 | Banswadi .. 7-2 |
| 4-0 | Basavangudi .. 4-0 |
| 6-5 | Bharat Electronics Ltd. .. 6-0 |
| 3-0 | City Market .. 1-5 |
| 3-4 | City Railway Station .. 0-9 |
| 1-3 | Cantonment Railway Station .. 3-5 |
| 2-6 | Cooke Town .. 5-1 |
| 2-0 | Cox Town .. 5-0 |
| 1-2 | Cleveland Town .. 3-7 |
| 2-0 | Fraser Town .. 4-7 |
| 4-4 | Gandhi Bazaar .. 3-0 |
| 6-0 | Gopalapura .. 2-4 |
| 5-5 | Gavipuram Temple .. 4-0 |
| 6-4 | Hindustan Aircraft .. 8-5 |
| 7-0 | Indian Telephone Industries .. 8-5 |
| 3-9 | Jayanagar (Block-1 Ashoka Pillar) 3-6 |
| 2-6 | Langford Gardens 2-4 |
| 3-5 | Malleswaram Circle 1-7 |
| 4-7 | Malleswaram (Tata Institute) 3-2 |
| 2-0 | Munireddyalyam 4-4 |
| 2-0 | Nagarthpet .. 1-0 |
| 3-2 | Neelasandra .. 4-0 |
| 2-4 | Palace Guttahalli 2-1 |
| 5-0 | Rajaji Nagar (1st Block) .. 4-0 |
| 4-4 | Rajajinagar (IV Block) .. 2-0 |
| 0-0 | Shivajinagar .. 2-6 |
| 2-0 | Richmond Town 2-4 |
| 4-5 | Mental Hospital 5-4 |
| 2-5 | Seshadripuram 1-0 |
| 3-5 | Srirampuram 2-3 |
| 1-0 | Tasker Town 2-0 |

Shivajinagar

| | | |
|-----|------------------|------|
| 3-0 | Tobacco Factory | 5-4 |
| 2-6 | Ulsoor .. | 4-2 |
| 3-4 | Vyalikaval .. | 3-00 |
| 3-0 | Visweswarapuram | 2-0 |
| 4-0 | Wilson Gardens | 3-0 |
| 5-4 | Yediyur Terminus | 5-3 |
| 4-7 | Yeswanthpur | 3-9 |

Majestic Circle**Fire Brigade**

City Area: Mysore Road-2 Phone: 3334
Civil Area: Commissariat Road-1 Phone 3333

Hostels

Adi Idigara Sangha Hostel, Seshadripuram-20
Adi Jambava Hostel, Magadi Road-2.
Akhila Mysore Chathada Srivaishnava Assn. Hostel.
Arya Vysya Hostel, Seshadri Road-9.
Badaganadu Sangha Hostel, Kumara Park Road-5.
Baldwin Boys' Boarding Home, Hosur Rd.-1
Baldwin Girls' Boarding Home, Richmond Road-1.
Baliya Hostel, Albert Victor Road, Chamarajapet-18.
Baliya Women's Hostel, 1st Main Road, Seshadripuram-20.
Bishop Cotton Boys' Boarding Home, Residency Road-1.
Bishop Cotton Girls' Boarding Home, Residency Road-1.
B. K. Mariyappa Hostel, 3rd Main Road, Chamarajapet-18.
B. M. S. Engineering College Hostel, Gandhibazaar-4.
Bapooji Vidyarthi Nilaya, Magadi Road-2.
Bobbur Kamme Hostel, Seshadri Road-9.
Central College Hostel, Palace Road-1.
Chinnaswamy Chetty Memorial Students' Boarding House, 48, Tank Road-2.
Chintanapalli Venkatamuniah Setty's Free Boarding Hostel, 86, Avenue Road-2.
College of Physical Education Hostel, Mission Road-2.
Devanga Sangha Hostel, Gandhinagar-9.
Devatha Hostel for Vysya Students, Arcot Srinivasachar Street-2.
Engineering College Hostel, Post Office Road-2.
Goodwill Girls' Boarding Home, Promenade Road-1.
Gopalaswamy Iyer Harijan Vidyarthi Nilaya, Srirampuram-21.
Government Hostel, Palace Road-1.
Hebbar Hostel, Seshadri Road-9.
Jayadeva Hostel, Seshadri Road-9.

Karupakula Jagannatha Chety, Seethamma Charities Students' Hostel, Nagarthpet-2.
Kshatriya Hostel, 54, Veerapillay Street-1.
Kunchitigara Hostel, Gandhi Nagar-9.
Kurubara Sangha Hostel, Gandhi Nagar 9.
Law College Hostel, Palace Road-1.
Legislators' Hostel, Legislators' Home, Opp. Vidhana Soudha. Phone: 71183.
Maharani's College Hostel, Seshadri Road-9.
Mahila Mandira Hostel for women, Subramanyaswamy Temple Street, Visweswarapuram-4.
Maratha Mahila Nilayam, Basavangudi-4.
Mysore Pradesh Backward Classes Welfare Association, 1 Block, Rajajinagar-10.
Navajeevan Nilaya, Hoodi P.O.-16. (Leprosy after cure hostel).
Occupational Institute Hostel, Chamarajapet-18.
Puttana Chetty Veerasaiva Free Boarding Home, Bull Temple Road-4.
Ramakka T. N. Srinivasa Setty Free Hostel for Arya Vysya Students, Basavangudi-4.
Ramanna Vidyarthi Nilaya, Chickpet-2.
Reddy Hostel, 4th Main Road, Chamarajapet-18.
Shivaramaswamy, Siddalingaswamy Vydika Vidyarthi Nilaya, Shanker Mutt Road-4.
S.L.N. Hostel, Fort-2.
Sri Jayachamarajendra Polytechnic Hostel, Seshadri Road-2.
Sri Madhva Yuvaka Sangha Hostel, Krishnarajendra Road-4.
Sri Ramakrishna Students' Home, Visveswarapuram-4. (Available for marriages).
Sri Ramakrishna Vidyarthi Mandirum, Bull Temple Road-4.
St. Joseph's College Hostel, Lalbagh Road-1
St. Joseph's European Boarding Home, Museum Road-1.
Students' Hostel, Indian Institute of Science-12.
University Hostel, Primrose Road-1.
Veerashaiva Hostel, Seshadri Road-9.
Venkata Rao Sajjan Rao Maharatta Free Hostel, Bull Temple Road-4.
Vokkaligara Sangha Hostel, Visveswarapuram-4.
Vysya Hostel, Seshadri Road-9.
Vysya Hostel, Ebrahim Sahib Street-1.
William Quan Judge Cosmopolitan Home, North Public Square Road, Basavangudi-4
Working Women's Hostel, Near Indian Institute of Culture, Basavangudi-4.
Yadava Hostel, Nagarthpet-2.
Yadava Sangha Hostel, Gandhinagar-9.

Y.M.C.A. Hostel, Benson Cross Road-1,
Y.M.C.A. Hostel, Infantry Road-1,
Y.M.C.A. Hostel, Cenotaph Road-2.

Hospitals and Nursing Homes**Hospitals**

Bowring Civil Hospital, Hospital Road-1. (Maternity cases also admitted). Phone: 4292.
Central Leprosarium, Magadi Road-2. Phone 2039.
Church of South India Hospital, Col. Hill Road-1. Phone: 4486.
Haji Sir Ismail Sait Gosha Hospital, Tasker Town-1. Phone: 4235.
Hospital for Women and Children, Malleswaram-3. Phone: 2203.
Isolation Hospital, Magadi Road-2
Isolation Hospital, Binnamangalam, Old Madras Road-8. Phone: 4258.
Lady Curzon Hospital, Hospital Road-1. Phone: 4678.
Lady Willingdon Tuberculosis Clinic and Dispensary, Kempegowda Road-9. Phone: 3093.
Minto Ophthalmic Hospital, Hardinge Road-2. Phone: 2316.
Shantabai Deva Rao Shivaram Sanatorium Hosur Road-2. Phone: 2331.
Sri Jayachamarajendra Institute of Indian Medicine, Seshadri Road-2. Phone: 3058.
St. Martha's Hospital, Kempegowda Road-9. Phone: 2788.
St. Philomena's Hospital, Nilsandra-1. Phone: 5429.
St. Theresa's Hospital, Rajajinagar-10. Phone 70301 & 70304.
T. B. Sanatorium, Binnamangalam, Old Madras Road-8. Phone: 4245.
Vani Vilas Hospital, Sri Krishnarajendra Road-2. Phone: 2318.
Veterinary Hospital, Mysore Road-2. Phone 2035.
Veterinary Hospital, Queen's Road-1. Phone 4211.
Victoria Hospital, Opp. City Market-2. Phone: 2317.

Maternity Homes

Basavangudi Maternity Home, East Park Road, Basavangudi-4. Phone: 3992.
Chellaram Kishandas Maternity Home, Kempegowda Road-9. Phone: 2340.
Dharmaprasanna N. Dasappa Thirumalamma Maternity Home, Opposite Town Hall-2. Phone: 3566.
Jai Hind Maternity Home, Visveswarapuram-4. Phone: 3308.

- Leela Samuel's Nursing and Maternity Home, 5-B, Tank Bund Road, Kalasipalyam-2. Phone: 2509.
- G. Mangalchand Jain Maternity and Child Welfare Centre, Vasanthanagar-1
- Maternity and Child Welfare Centre, Kemmangundi Road-2 Phone: 3501.
- Maternity and Child Welfare Centre, Thimiah Road-1. Phone: 4251.
- Maternity and Child Welfare Centre, Binnyet-2
- Maternity Home, Manavarthpet-2. Phone: 2051.
- Maternity Home, 539/1, 1st Cross Road, Magadi Road-2 Phone: 3982.
- Maternity Home, 3rd Cross Road, Malleswaram-3 Phone: 2203.
- Municipal Maternity Home, Kasi Visweswara Temple Street-2.
- Municipal Maternity Home, Gavipuram Extension-1g Phone: 6860
- Pobathi Krishniya Setty Kamakshamma Maternity Home, Visweswarapuram-4 Phone: 3307.
- Ulsoor Maternity Home, 59/61, G. Street, Jogapalyam-8. Phone: 4324.
- Unnamalai Ammal Maternity Home, Palace Guttahalli-3. Phone: 3072.
- Vani Vilas Hospital Maternity Home, Sri Krishnarajendra Road-2. Phone: 2318.

Nursing Homes

- Amar Clinic and Nursing Home, Rashtriya Vidyalaya Road-4.
- Bangalore Nursing Home, Gandhinagar-g. Phone: 2822.
- Chander's Clinic & Nursing Home, 28, Mosque Road-5. Phone: 4251.
- Eswara Nursing Home, 44, Kalasipalyam Extn.-2. Phone: 3082.

- Jai Hind Clinic, Visveswarapuram-4. Branch Jayanagar-11 (Maternity cases also admitted). Phone: 4078.
- Kamala Nursing Home, Krishnarajendra Road, Basavangudi-4. Phone: 3215.
- Leela Samuel's Nursing Home, Kalasipalyam 2. Phone: 2509.
- M. N. Mahadevan's Nursing Home, Residency Road-1. Phone: 4325.
- M. S. Mekhri's Eye Clinic and Nursing Home, 59, Lalbagh Road-2. Phone: 2590.
- Ratnamma Isaac's Nursing Home, Vanivilas Road-4. Phone: 4867.
- Sampangey's Eye Clinic and Nursing Home, Hospital Road-1. Phone: 4413.
- Shankarambal's Nursing Home, Near Reserve Bank of India-1.

Information

- Automobile Association of Southern India, 18, St Mark's Road, Bangalore-1. Phone: 4756.
- British Council, St Mark's Road-1. Phone: 6185.
- Press Information Bureau, Government of India, Brigade Road-1. Phone: 3662.
- Director of Publicity and Information, Government of Mysore, Vidhana Soudha-1 Phone: 2277.
- Mysore Government Information Centre, Dickenson Road-1. Phone: 72589.
- Thirupathy Devasthanams Information Office, City Market Frontage-2. Phone: 70022.
- Mysore Government Tourist Office, Vidhana Soudha-1. Phone: 71377.
- Tourist Information Office, Government of India, 2, Mahatma Gandhi Road-1. Phone: 4505.
- United States Information Office, George Oakes Building, Sri Narasimharaja Circle-2. Phone: 3710.

SHILTON HOTEL

(WESTERN STYLE)

ST MARK'S ROAD

::

::

BANGALORE - I

Phone: 5131 (3 lines) with connections to rooms

* CENTRALLY SITUATED

* ECONOMICAL

* COMFORTABLE

Hotels—Boarding and Lodging (Western Style)

- Aurora Hotel, 14, Cunningham Road-1. Ph: 4417. Single room Rs. 12.50; double room Rs. 25
- Grand Hotel, Queen's Statue Square-1. Ph: 4177. Single room Rs. 22; double room Rs. 44
- High Gates Hotel, Museum Road-1. Ph: 4176. Single room Rs. 20; double room Rs. 36
- Hotel Ambassador, Crescent Road, High Grounds-1. Ph: 2446. Single room Rs. 12; double room Rs. 24
- Hotel Embassy, 2, Infantry Road-1. Ph: 4419. Single room Rs. 15; double room Rs. 30
- Hotel Terra Vera, 15, St. Mark's Road-1. Ph: 71566. Single room Rs. 10; double room Rs. 20
- Lobo's Hotel, Cubbon Road-1. Phone: 4123. Single room Rs. 20; double room Rs. 36
- Maish's Hotel, Residency Road-1. Ph: 3717. Single room Rs. 18; double room Rs. 36
- SHILTON HOTEL, St. Mark's Road-1. Ph: 5131. Single room Rs. 18.50; double room Rs. 36
- Savoi Hotel, 1 Sydney Park Road-1. Ph: 5765. Single room Rs. 18; double room Rs. 36
- Victoria Hotel, 20/21, Residency Road-1. Ph: 4538. Single room Rs. 12.50; double room Rs. 25
- WEST END HOTEL, Race Course Road-1. Ph: 5171. Single room: 25; double room 48

NOTE: The above rates include Lodging and Boarding

Hotels—Boarding and/or Lodging (Indian Style)

- Ashoka Hotel, Tasker Town-1. Ph: 4456. Lodging single room Rs. 3; double room Rs. 6
- Annapurna Boarding & Lodging House, -10, Mamulpet-2. Ph: 5544. Lodging single room Rs. 1.50; double room Rs. 3
- Anwari Hotel (Non-vegetarian), Kempegowda Circle-9. Ph: 6612. Lodging single room Rs. 2; double room Rs. 4
- Bharat Bhavan, Infantry Road-1. Ph: 4660. Lodging single room Rs. 3; double room Rs. 6
- BOMBAY ANANDA BHAVAN, 12 Grant Road-1, Ph: 4648. Lodging Rs. 5 onwards

- Bombay Ananda Bhavan, Chickpet-2 (Bombay and Madras Meals) Ph: 2693. Lodging single room from Rs. 2.50 to Rs. 6; double room from Rs. 3 to Rs. 12
- Bombay Ananda Bhavan, Old Poor House Road-1. Ph: 4187 and 4380; Lodging single room Rs. 4; double room Rs. 7.50
- Bombay Boarding and Lodging, 124, Commercial Street-1. Phone: 4748. Lodging single room Rs. 3; double room Rs. 6
- Cafe Greenway. (Non-vegetarian), Kempegowda Circle-9. Ph: 5554. Lodging single room Rs. 2.50; double room Rs. 5
- Central Boarding and Lodging, Arcot Srinivasachar Street-2. Phone: 73021.
- Central Hotel, Sri Narasimharaja Road-2 Ph: 6253.
- Chamundeswari Bhavan, 171, Subedar Chatram Road-9. Ph: 3469. Lodging single room Rs. 3; double room Rs. 6
- CHANDRA BHAVAN, Near City Market-2 (Madras and Bombay Meals). Ph: 4472. Single room Rs. 3.50 to Rs. 5; double room Rs. 5 to 7
- Eastern Lunch Home, 107, Police Road-2. Ph: 3477. Lodging single room Rs. 2.50 to Rs. 3.50; double room Rs. 3.50 to Rs. 6
- Ganesh Vilas Hotel, Sampige Road, Malleswaram-3. Ph: 5513. Lodging Rs. 15 and Rs. 24 monthly
- Ganesh Mahal, 16th Cross, Malleswaram-3 Ph: 70468. Lodging Rs. 1.50
- Grand Ishaquia Hotel (Non-vegetarian), 96, Police Road-2. Ph: 3502. Lodging single room Rs. 2.50; double room Rs. 3.50
- Greenway, 28, Subedar Chatram Road-9. Phone: 5554.
- Hindustan Hotel (Vegetarian and Non-vegetarian), 35, Dickenson Road-1. Ph: 4535. Lodging single room Rs. 3; double room Rs. 5
- HOTEL BROADWAY, Kempegowda Road-9 Ph: 72321. Boarding and Lodging single room Rs. 12; double room Rs. 22
- HOTEL CHANDRAMAHAL, 6, Residency Road-1, Vegetarian Boarding and Lodging. Phone: 70435.
- HOTEL HIGHLANDS, Race Course Road-1 Ph: 73033. Lodging single room Rs. 4 onwards; double room Rs. 8 onwards
- Hotel Hindustan, 5th Main Road, Gandhinagar-9. Ph: 3063
- Hotel Imperial, 11, Residency Rd.-1. Phone: 71225.
- Hotel Janapath, Vani Vilas Road, near Bangalore Medical College. Phone: 73089.
- Hotel Lalithamahal, 5th Main Road, Gandhinagar-9. Ph: 2032. Lodging single room Rs. 3; double room Rs. 5

HOTEL RAJMAHAL, 96, Seshadri Road-9
Ph: 4253. Lodging single room Rs. 4;
double room Rs. 8

HOTEL TOURIST, Near Ananda Rao Circle-9. Ph: 72385. Lodging single room
from Rs. 4 to Rs. 6; double room from
Rs. 8 to Rs. 12

Indira Mahal, 5th Main Road, Gandhinagar-9. Ph: 6384. Lodging Rs. 2 to Rs. 3;
double room Rs. 6

Kailas Bhavan, Hospital Road-2. Ph: 72445

Kala Cafe, Chickpet-2. Ph: 5180. Lodging
single room Rs. 2.25; double room Rs. 3

Kalyan Bhavan, Chickpet-2. Ph: 5444. Lodging
single room Rs. 3; double room Rs. 5

Karnataka Bhavan, Tank Bund Road-9.
Phone: 72784.

Komala Vilas, 117, Old Poor House Road-1.
Phone: 75479.

Kumara Lodge, Hospital Lane, Balepet-2
Ph: 6365

MADRAS WOODLANDS HOTEL, 5, Sampangy
Tank Road-1. Ph: 2161. Boarding
and Lodging. single room Rs. 10 to 16;
double room Rs. 20 to 35, Grams:
"WOODLANDS"

Malabar Lodge, III Main Road, Chamarajapet-18.

MODERN HINDU HOTEL, Ananda Rao
Circle-9. Ph: 4858. Boarding & Lodging
single room: Rs. 7; double room Rs. 14.
Grams: "MODERNOTEL"

NEO MYSORE CAFE, Kempegowda Road-9
Ph: 2968. Lodging single room Rs. 2.50;
double room Rs. 4

New Everest Hotel, Tank Bund Road-2.
Ph: 3470. Lodging single room Rs. 2;
double room Rs. 4

New Krishna Bhavan, Opp. Mill Corner,
Sampige Road-3. Ph: 3240. Lodging single
room Rs. 3; double room Rs. 8

Prabhat Boarding and Lodging, Balepet-2.
Ph: 4808

Rathan Mahal, Sampige Road-3. Ph: 3529.
Monthly Lodging rates: Rs. 25 to Rs. 50

Royal Lodge, 161, Subedar Chatram Road-9.
Ph: 3951. Lodging single room Rs. 2.50 to
Rs. 3.50; double room Rs. 4 to Rs. 6

Saraswathy Lodge, Gandhinagar-9.

Sastry's Hotel, 89, Chickpet-2. Ph: 4253

Shanthi Bhavan, Royan Circle, Chamarajapet-18. Phone: 5708.

Sri Dhanalakshmi Bhavan, Arcot Srinivasa-
char Street-2. Ph: 3161. Lodging single
room Rs. 2; double room Rs. 4

Sri Gajalakshmi Bhavan, 136, Cottonpet 2.
Phone: 4723.

Sri Ganesh Bhavan, Kalasipalayam Main
Road-2.

Sri Vijayalakshmi Bhavan, Chickpet-2.

SRI KRISHNA BHAVAN RESTAURANT,
40, Quadrant Square-1 (Near Russel Mar-
ket) Ph: 4489. Grams: "KAYBEE" Lodging
single room Rs. 4; double room Rs. 7

Sri Krishna Bhavan, Chickpet-2. Ph: 3448.
Lodging single room Rs. 1.50; double
room Rs. 5

Sri Ramakrishna Lodge, Subedar Chatram
Road-9.

STATES HOTEL, Gundopanth Street-2. Ph:
6141. Lodging single room Rs. 3; double
room Rs. 5, Grams: "BESTHOTEL"

TAJ MAHAL HOTEL, 5th Main Road,
Gandhinagar-9. Ph: 2422. Lodging single
room Rs. 4; double room Rs. 8

VENUS HOTEL, Subedar Chatram Road-9.
Ph: 3469 and 70181. Lodging single room
Rs. 3.50; double room Rs. 7

Vijaya Lodge, Lady Curzon Road-1. Ph:
70980. Lodging single room Rs. 3; double
room Rs. 6 to 8

Guest Houses

**NOTE: Unless otherwise stated the rates
quoted below are inclusive of boarding and
lodging**

Ashley Park Guest House, 39-A, Mahatma
Gandhi Road-1. Ph: 4385. Rs. 14 per head
per day. Lodging only Rs. 10 per head
per day

Bombay Ananda Bhavan, 12, Grant Road-1
Ph: 4648. Lodging single room Rs. 5;
double room Rs. 12

Bridgeton Guest House, 10, Residency Rd.-1.
Boarding and Lodging Rs. 6 per head
per day.

Carlton Guest House, 27, Infantry Road-1

Evelyn Guest House, 14, Richmond Road-1.
Ph: 4254. Boarding and Lodging single
room Rs. 10; double room Rs. 20

Hong Kong Hotel, Grant Road-1. Ph: 5993.
Boarding and Lodging single room Rs. 20;
double room Rs. 40

Italian Holiday Guest House, 7, Residency
Road-1. Ph: 72514. Boarding & Lodging
Rs. 10 to Rs. 14 per head per day

Paying Guest House, 46, East Kumara
Park-20. Boarding and Lodging Rs. 75
per month

Roath Guest House, Magrath Road-1
Boarding and Lodging single room Rs. 8;
double room Rs. 15

Sterling Guest House, Lady Curzon Road-1
Ph: 72211

TT. (Private) Limited

2, Hospital Road

Bangalore-1

In line with

Our Policy of Progressive Manufacture

We already lead in

Prestige Pressure Cooker manufacture

We are now commencing manufacture of
Dairy Accessories

Highest Technical Assistance available

Ensuring Quality Product

Our Workshops are equipped with
most Modern Machinery

AND

Experienced Engineers

Y.W.C.A. Guest House, 24, Infantry Road-1. Ph: 71667. Boarding and Lodging Rs. 8 and Rs. 9 per head per day
Y.M.C.A., 31, Infantry Road-1. Lodging Rs. 20 to Rs. 30 per month

Other Accommodations

Railway Retiring Rooms: At Bangalore City Railway Station: 2 Double Rooms Rs. 4 per head per day. (Lodging) 4. Single Rooms Rs. 5 per head per day. (Lodging)

Youth Hostels

Engineering College Hostel, Krishnarajendra Circle, Bangalore City. Accommodation for 80 men. Availability: 25th April to 24th June—Bedding and cooking facilities not available. Advance booking necessary. Approach Warden for reservations. Rate 12 nP. per head per night.

Bourdillon Y.M.C.A. Hostel, 31, Infantry Road Bangalore Cantt. (Accommodation for 20 men). Availability throughout the year. Bedding provided. Advance booking essential. Meals provided. Approach Warden for booking. Rates: Overnight 50 nP. per head per night.

Government Guest Houses

Residency Guest House, Cubbon Road-1. Phone: 2461 and 4300.

Carlton Guest House, Palace Road, Phone: 3174. Infantry Road Guest House, Phone: 6150. Kumara Krupa Guest House, Phone: 6181. Rs. 12 to 15 per head per day.

Sudarshana Guest House, Phone: 2544. Rs. 15 to 25 per head per day.

Reservation:—For Reservation of rooms in the Residency Guest House, the Under Secretary, General Administration Department (General), Government of Mysore, Vidhana Soudha, Bangalore-1 (Phone: 2639) should be approached.

In respect of other Government Guest Houses, the Manager, Guest Houses, Residency Guest House, Bangalore-1. Phone: 2461) should be approached.

Restaurants, City Area

Anvari Hotel, Majestic Circle-9. (Non-Vegetarian) Phone: 3612

Bombay Ananda Bhavan, Chickpet-2 Phone: 2693

BOMBAY CHANDRA BHAVAN, Avenue Road-2. (5 a.m. to 10 p.m.) Phone: 2807

Cafe Greenway, Majestic Circle-9 (Non-Vegetarian) Phone: 3554.

CHANDRA BHAVAN, Silver Jubilee Park Road-2 (6 to 11 a.m. and 3 to 8 p.m.) Phone: 4472.

Grand Ishaqua Hotel, 96, Police Road-2 Phone: 3502.

GUPTA'S STATE RESTAURANT, Kempegowda Road-9

Hotel Broadway, Kempegowda Road, g. (6 to 10 a.m. and 4 to 6-30 p.m.) Phone: 71927

HOTEL CHANDRAMAHAL, Residency Road-1

Hotel De Latest, Albert Victor Road-18. Phone: 71240.

Hotel Prakash, Nagasandra Road-4.

Kala Cafe, Chickpet-2. Phone: 5180.

Madras Woodlands Hotel.—See under Civil Area.

Mavalli Tiffin Rooms, Lalbagh Road-2. (6 to 11 a.m. and 2 to 8 p.m.) Monday evening Holiday. Phone: 2577.

Modern Lunch Home, Diagonal Road, Visweswarapuram-4. Phone: 5843.

Naidu's Bar and Restaurant, H-22, Balepet 2 (Bar attached). Phone: 5892.

Neo Mysore Cafe, Kempegowda Road-9. (6 a.m. to 8 p.m.) Phone: 2968.

New Ghousia Hotel, Narasimharaja Road 2.

New Krishna Bhavan, Opp. Mill Corner, Malleswaram-3. Phone: 3240.

Rajendra Bhavan, Opp. City Market-2. Phone: 3473.

Renowned City Restaurant, Sri Narasimharaja Road-2. (Non-Vegetarian). Phone: 2970

STATES HOTEL, Gundopanth Street-2 (6 to 10 a.m. and 3 to 6-30 p.m.) Phone: 6141

Udipi Sri Krishna Bhavan, Balepet-2 (6 to 11 a.m. and 2-30 to 8 p.m.) Phone 3518

Restaurants, Civil Area

Basco's Bar and Restaurant, Brigade Road-1. (Bar attached). Phone: 4448.

China Restaurant and Bar, 116, Brigade Road-1. (Chinese, European and Indian Dishes). Phone: 4268.

Crown Bakery and Cafe, 24, Brigade Road-1. Phone: 5752.

GAYLORD, Brigade Road-1.

Green's Bar and Restaurant, 24-A, Mahatma Gandhi Road-1. Phone: 5666.

Hindustan Hotel, 35, Dickenson Road-1. Phone: 4563.

Hotel Breeze, 101-A, Brigade Road-1. Phone: 5860.

Kohinoor Hotel, Brigade Road-1

Koshy's, Brigade Road-1 (9 a.m. to 10 p.m. Sunday Holiday)

Kwality Restaurant, 109, Brigade Road-1. Phone: 5633.

HOME AWAY HOME

When you are at Bangalore

Grams: "HOTELTOUR"

Stay at

PBX. Phone: 72385

HOTEL TOURIST

(Registered)

RACE COURSE ROAD (Anandarao Circle), BANGALORE - 1.

HIGH CLASS VEGETARIAN BOARDING, LODGING & RESTAURANT

Centrally situated, very near to City Railway Station, Vidhana Soudha, Race Course and High Courts

- * Hundreds of rooms attached with bath and modern amenities.
- * Special rooms, Double rooms, Single rooms.
- * Roof Gardens, Tourist Hall, Decorated Halls for Special Dinner and Tea Parties.
- * Moderate rates, courteous and prompt service.
- * Under well supervised and able management of Shri K. Gururajachar who is well known to people of South India.

VISIT AND ENJOY YOURSELVES

Telephones:

Res. 3414 — Per. 71357

K. GURURAJACHAR

Proprietor.

Castings

HEAVY DUTY HIGH TENSILE STRENGTH

- Cast Iron
- Brass
- Bronze
- Copper
- Aluminium Castings

FOR

Machine Tool Industry
Chemical Plants Mfg. Industry
Textile Machinery Industry
Printing Machinery Industry
Cement Mfg. Industry
and all other Industries.

Telegrams: "KENSINGTON"

Telephone: 4610

V. R. & BROTHERS (EXTENSION)

Iron and Brass Founders and Mechanical Engineers

1-A, KENSINGTON ROAD, BANGALORE-8

MADRAS WOODLANDS HOTEL, 5, Sampangy Tank Road-1. (6 to 10-30 a.m. and 3-15 to 7 p.m.) Phone: 2161
Parade Cafe, St. Mark's Road-1, Western, North Indian and South Indian Food. Phone: 4193.
Shan Hotel, Brigade Road-1.
Sri Krishna Bhavan Restaurant, 40, Quadrant Road-1. Phone: 4489.
Sri Lakshmi Restaurant, St. John Church Road-1.
THREE ACES RESTAURANT, 8, Mahatma Gandhi Road-1 (Continental and North Indian Dishes). Phone: 6451.

Libraries

Arya Kshatriya Yuvaka Sangha Library, 227, Rangaswamy Temple Street-2.
British Council Library, St. Mark's Road-1. Phone: 6485.
Gokhale Institute of Public Affairs Library, Sri Narasimharaja Colony-4. Phone: 70882
Government Secretariat Library, Vidhana Soudha-1.
Indian Institute of World Culture Library, Sir Krishna Rao Road, Basavangudi-4. Phone: 3588.
Indian Institute of Science Library, Malleswaram-12. Phone: 2191.
Institute of Management Library, Ulsoor Road-8.
Mythic Society Library, Cenotaph Road-2.
Public Library, Cubbon Park-1. Phone: 6128.
Ramakrishna Ashram Library, Bull Temple Road, Basavangudi-4. Phone: 3939.
United States Information Office, George Oakes Building, Sri Narasimharaja Circle-2. Phone: 3710.
 (Schools, colleges, institutions and various Departments of Government also maintain their own Libraries).

Masjids

Akbar Masjid, Kalasipalayam-2.
Bahadur Subedar Masjid, Doodla Mavalli-2.
Bandipet Mosque, Avenue Road-2.
Basavangudi Mosque, Mohammedan Block-4.
Big Mosque, Miller Road-1.
Chamarajpet Mosque, Mysore Road-2.
Ebrahim Sahib Masjid, Old Butcher Street-1
Guttahally Mosque, Guttahalli-19.
Himalaya Mosque, Majestic Circle-9.
Imam Sahib's Masjid, Masjid Road-2.
Jali Mohalla Mosque, Seegebeli-2.
Jamia Masjid, Silver Jubilee Park Road-2.
Jummu Masjid, Old Poor House Road-1.
Khazi Sah Mosque, Sultanpet-2.

Lal Masjid, 203, Old Poor House Road-1.
Lubbey Masjid, Avenue Road-2.
Lukkar Shah Mosque, Church Road-2.
Malleswaram Mosque, Mohammedan Block-3
Masjid-e-Azam, Old Poor House Road-1.
Masjid-e-Baypariyan, Old Poor House Road-1
Mastan Sahib Masjid, O.T.C. Road-2.
Modi Masjid, Chick Bazaar Road, Tasker Town-1.
Nalbandwadi Mosque, Sultanpet-2.
New Swarline Mosque, Subedar Chattram Road-9.
Nabi Sha Sahib's Masjid, Lalbagh Road-2.
Subedar Masjid, Mysore Road-2.
Syed Hameed Masjid, Cubbonpet-2.

Markets

(Fruits, vegetables and other sundries)

Corporation Vegetable Market, Malleswaram-3.
Corporation Vegetable Market, Basavangudi 4.
Corporation Vegetable Market, Magadi Road-2.
Corporation Vegetable Market, Seshadripuram-20.
Corporation Vegetable Market, Cubbonpet-2
Corporation Vegetable Market, Visweswara-puram-4.
Johnson Market, Ashok Nagar-1.
Sri Krishnarajendra Market (City Market), Sri Krishnarajendra Circle-2. (The biggest vegetable market in Bangalore).
Russel Market, Shivaji Nagar-1.

Police

Emergency Police Telephone No. 4444
Central Traffic Police Station, Infantry Road-1. Phone: 4275
Mobile Police, Phone: 4444.

POSTAL INFORMATION

Postal Rates (Inland)

| | |
|--|--------|
| Letters up to 15 Grams | 15 nP. |
| Every additional 15 Grams or part | 10 nP. |
| Postcards, single | 6 nP. |
| —do— Reply-paid | 12 nP. |
| Local Post Card, Single | 6 nP. |
| —do— Reply-paid | 12 nP. |
| Letter Cards (Inland Letters) | 10 nP. |
| Book pattern and sample packets upto 50 grams | 10 nP. |
| Each addl. 25 grams or part | 5 nP. |
| Each packet containing printed books upto 50 grams or part | 5 nP. |
| Each additional 25 grams or part | 5 nP. |

Grams: "CHANDRAMAHAL"

Phone: 70435

HOTEL CHANDRA MAHAL

High Class Vegetarian Boarding, Lodging & Restaurant



6, Residency Road, Bangalore-1

Proprietor: S. SEETHARAMA RAO

FOR

- * * SCIENTIFIC APPARATUS & CHEMICALS
- * * MAPS, CHARTS, GLOBES, SPECIMENS & MODELS
- * * OFFICE EQUIPMENT & TEACHING AIDS

Vasa Scientific Co.,

Krishna Buildings [Upstairs] (Opp: State Bank of Mysore H.O.)
 AVENUE ROAD, — BANGALORE-2.

| | |
|--|--------|
| Registered newspapers posted singly | |
| upto 100 grams | 2 nP. |
| 100 to 200 grams | 3 nP. |
| Each additional 200 grams or part | 3 nP. |
| Registered newspapers in packets | |
| of more than one copy, | |
| upto 100 grams | 3 nP. |
| Each addl. 50 grams or part | 2 nP. |
| Newspapers registered with the Press | |
| Registrar of India | |
| upto 100 grams | 8 nP. |
| Each addl. 50 grams | 3 nP. |
| <i>Surcharges for conveyance by air</i> | |
| (Payable in addition to ordinary postage) | |
| Letters and postcards | Nil |
| Packets (including Regd. newspapers) | |
| Each 10 grams or part | 4 nP. |
| PARCELS | |
| Each 400 grams or part | 60 nP. |
| REGISTRATION FEE: 55 nP. for each article. For acknowledgement of delivery 10 nP. | |
| INSURANCE: For the first Rs. 100 40 nP. For every additional Rs. 100 or fraction thereof 20 nP. | |
| VALUE PAYABLE POST: | |
| Rs. 1 to Rs. 15 | 5 nP. |
| Rs. 15 to Rs. 25 | 10 nP. |
| Exceeding Rs. 25 | 15 nP. |
| Plus Registration fee, postage and Insurance fee according to value except in case of V.P. packets and letters containing Railway Receipts, documents, bills, etc., of no intrinsic value. | |
| V.P. Enquiry Fee | 10 nP. |
| MONEY ORDERS: For every Rs. 10 or part thereof | 15 nP. |
| TELEGRAPHIC MONEY ORDERS: (a) Commission as on ordinary Money Order and (b) Actual cost of telegram, and (c) Surcharge of 15 nP. Fraction of a rupee not accepted. | |

| | |
|--|--------|
| CERTIFICATE OF POSTING: For every 3 articles or less 5 nP. | |
| FOREIGN POST (Sea Mail) | |
| For Ceylon, Nepal, Portuguese India and Pakistan inland rates apply. | |
| For all other countries | |
| Letter upto 20 Grams | 40 nP. |
| For every additional 20 Grams or fraction thereof | 25 nP. |
| Post Card: Single | 25 nP. |
| Reply | 50 nP. |
| Printed paper: upto 50 Grams | 15 nP. |
| For every addl. 50 Grams or fraction thereof | 10 nP. |
| Minimum charge for commercial papers and samples | 40 nP. |
| Registered Newspapers: | |
| upto 50 grams | 8 nP. |
| Each addl. 50 grams or part | 4 nP. |

NOTE: For weighing letter and lighter articles, the new series of decimal coins can be used as weights. These coins have exact weights in grams as indicated below—

| Coin | Exact weight in grams |
|---------|-----------------------|
| 1 nP. | 1.5 |
| 2 nP. | 3.0 |
| 5 nP. | 4.0 |
| 10 nP. | 5.0 |
| 25 nP. | 2.5 |
| 50 nP. | 5.0 |
| 100 nP. | 10.0 |

(this coin is still not in circulation)

Yearly fee for issue/renewal of "Business Reply" permit is Rs. 100.
POST BOX: Rs. 25/- for every official year for less than one year. Rs. 8/- for every three Calendar months or part thereof.
POST BAG: Rs. 20 for every official year. Rs. 7/- for every three calendar months or part thereof.

Technical Scientific, General, Law and other
Books and Magazines

International Book House (P) Ltd.

4-F, MAHATMA GANDHI ROAD,
BANGALORE-1

TELEPHONE: 4621

POSTAL DELIVERY ZONES IN BANGALORE

| Area | Zonal Number |
|--|--------------|
| Whole of Civil Station except Fraser Town, Cox Town, Agaram and Ulsoor | 1 |
| Whole of City area including Chamarajapet and Wilson Gardens except Gandhinagar area | 2 |
| Malleswaram, Seshadripuram, Srirampuram, Rajajinagar and Palace Guttahalli | 3 |
| Basavangudi, Visweswarapuram, Shankarapuram, Gavipur-Guttahalli, Narasimharaja Colony and Jayanagar | 4 |
| Fraser Town, Richard's Town and Cox Town | 5 |
| Hebbal and Munireddipalyam | 6 |
| Agaram area | 7 |
| Ulsoor, Murphy Town, Jogupalyam, etc. | 8 |
| Gandhinagar area including Kempegowda Road | 9 |
| Rajajinagar | 10 |
| Jayanagar including Siddapura, Kanakapura and all the 8 blocks | 11 |
| Indian Institute of Science including 8th Main Road Malleswaram; 19th Cross, Malleswaram; Government Porcelain Factory; Indian Academy of Sciences; Mysore Lamp Works, and Tainadu | 12 |
| Jalahalli | 13 |
| Hospital Town East | 14 |
| Hospital Town West | 15 |
| Duravani Nagar | 16 |
| Hindustan Aircraft | 17 |
| Chamarajapet West | 18 |
| Gavipuram and Guttahalli | 19 |
| Seshadripuram | 20 |
| Srirampuram | 21 |
| Hebbal Agricultural Farm | 22 |
| Magadi Road | 23 |

WORKING HOURS

City Post Office

| | |
|--|----------------|
| Certificate of posting | 8.00 to 17.45 |
| Stamps, etc | 8.00 to 18.30 |
| Registration | 10.00 to 16.00 |
| Registration with late fee | 16.00 to 18.00 |
| Insurance, Parcels, V.P.P., etc. | 10.00 to 16.00 |
| Money Order, Radio License, Postal Orders, Telephone Bills, etc. | 10.00 to 15.00 |
| Telegraphic Money Order | 10.00 to 17.00 |



HEAD OFFICE

| | <i>Mondays</i> | <i>Saturdays</i> | <i>Postal Holidays</i> |
|---|----------------|------------------|--|
| Enquiries | 7.00 to 18.00 | 7.00 to 18.00 | 8 to 10.00 16 to 17.45 |
| Certificate of Posting | 7.00 to 17.45 | 7.00 to 17.45 | —do— |
| Postage Stamps, etc. | 7.30 to 18.45 | 7.30 to 18.45 | —do— |
| Registration, without late fee | 10.00 to 16.00 | 10.00 to 16.00 | |
| Registration, with late fee | 16.00 to 18.00 | 16.00 to 18.00 | |
| Insurance Parcels, | 10.00 to 16.00 | 10.00 to 13.00 | |
| Value Payable Post | | | |
| Radio License, Savings Bank, Postal Order, Prize Bond, Telephone Bills and Money Order | 10.00 to 15.00 | 10.00 to 13.00 | 10.00 to 15.00 |
| Telegraphic Money Order | 8.00 to 18.00 | 8.00 to 18.00 | 8.00 to 18.00 8 to 10 (Express only) |

On Postal Holidays stamps are sold at all Post Offices for one hour from 4 p.m. or 4.30 p.m. according to the convenience of each locality.

Railway Mail Service Office

Working hours in respect of R.M.S. Office at the City Railway Station are as under:—

For selling postage stamps, etc.: From 6.30 a.m. to 8.00 a.m. and 4.00 p.m. to 9.30 p.m. on all days

For Registration:

On working days—

without late fee

with late fee

.. 4.00 p.m. to 4.30 p.m.
.. 4.30 p.m. to 5.00 p.m.

Sundays

On Sundays, Post Offices will remain completely closed for transactions with the public. There will also be no clearance of letter boxes on such days except late-fee articles at offices mentioned under "LATE FEE."

TELEGRAPH OFFICES IN BANGALORE

(with working hours)

| | <i>Week Days</i> | <i>Sundays</i> | <i>Tel. Holidays</i> |
|---|----------------------------------|---------------------------|----------------------|
| 1. Central Telegraph Office | .. 0.00 24.00 | | |
| 2. Agaram | .. 8.00 12.00 and 14.00 17.00 | | 9.00 10.00 |
| 3. Avenue Road | .. 10.00 18.00 | | |
| 4. Bangalore City S.R. | .. 6.00 22.00 | 6.00 22.00 | 6.00 22.00 |
| 5. Bangalore Bazaar (Commercial Street) | .. 10.00 17.00 | | |
| 6. Bangalore City (Jumma Masjid Road) | .. 00.00 24.00 | | |
| 7. Basavangudi | .. 7.00 22.00 | 8.00 13.00 15.00 17.00 | 8.00 16.00 |
| 8. Brigade Road | .. 10.00 17.00 | | |

| | <i>Week Days</i> | <i>Sundays</i> | <i>Tel. Holidays</i> |
|----------------------------------|------------------------------|---------------------------|---------------------------|
| 9. Chamarajpet | .. 10.00 17.00 | | |
| 10. Cleveland Town | .. 10.00 17.00 | | |
| 11. Chickpet (A. S. Char Street) | .. 8.00 20.00 | 8.00 10.00 16.00 17.00 | 8.00 13.00 16.00 17.00 |
| 12. Fraser Town | .. 7.30 11.30 14.00 17.00 | | 7.30 8.30 |
| 13. Gandhi Nagar | .. 10.00 18.00 | | |
| 14. Hindustan Aircraft | .. 8.00 18.00 | 9.00 10.00 | 0.00 10.00 |
| 15. Hospital Town East | .. 10.00 17.00 | 10.00 11.00 | 9.00 10.00 |
| 16. Hospital Town West | .. 10.00 17.00 | | 9.00 10.00 |
| 17. Hebbal | .. 7.30 11.30 14.00 17.00 | 8.00 10.00 | 8.00 10.00 |
| 18. High Grounds | .. 10.00 17.00 | | |
| 19. Jalahalli | .. 10.00 17.00 | 8.30 10.30 | 8.30 9.30 |
| 20. Malleswaram | .. 7.00 22.00 | 8.00 12.00 16.00 19.00 | 8.00 12.00 16.00 20.00 |
| 21. Quadrant Square | .. 10.00 17.00 | | |
| 22. Meanee Lines | .. 10.00 17.00 | | |
| 23. Narasimharaja Road | .. 10.00 17.00 | | |
| 24. Palace Guttaballi | .. 10.00 17.00 | | |
| 24. Palace Road | .. 10.00 17.00 | | |
| 25. Richmond Town | .. 10.00 17.00 | | |
| 26. Seshadripuram | .. 7.30 11.30 14.00 17.00 | | |
| 27. Shoolay | .. 10.00 17.00 | | |
| 28. Tata Institute | .. 7.00 11.00 14.00 17.00 | | 16.00 17.00 |
| 29. Srirampuram | .. 7.30 11.30 14.00 17.00 | | |
| 30. Ulsoor | .. 7.30 11.30 14.00 17.00 | | |
| 31. Vidhana Soudha | .. 10.00 17.00 | | |
| 32. Vishweshwarapuram | .. 10.00 17.00 | | |
| 33. Yeswantpura | .. 7.30 11.30 14.00 17.00 | | |

Late Fee

For letters, post cards and packets

| | |
|---|-----------|
| At the Head Post Office — between 5.45 and 6.45 p.m. | .. 10 nP. |
| At the Arcot Srinivasachar Street Post Office — between 5.45 and 6.15 p.m. | .. 10 nP. |
| At R.M.S. Office (City Railway Station) between 7 and 8.30 p.m. | .. 10 nP. |
| Late fee for each Registered letter, Letter card, post card or packet. | .. 15 nP. |
| Late fee for each foreign letter, air letter, letter card or packet whether Registered or not | .. 15 nP. |

Prohibition

Prohibition is in force in the whole of Mysore State except Raichur and Gulbarga Districts, and Bangalore City, Channarayana

and Ramanagaram in Bangalore District. The Excise Commissioner, New Public Offices, Bangalore-1 may be approached for permits. The fee for a temporary permit for a week is Rs. 2. Annual fee for a permit on health grounds is Rs. 20.

Railway Stations

There are four Railway Stations in Bangalore, viz., Bangalore City, Bangalore Cantonment, Bangalore East and Malleswaram Railway Stations. Bangalore City Station is a junction of the Metre Gauge and Broad Gauge railways and all trains start from this Station. The Bangalore Cantonment and Bangalore East Railway Stations are on the Broad Gauge (Bangalore-Madras line). The Malleswaram Railway Station is a small station on the Metre Gauge (Bangalore-Poona, Bangalore-Guntakal and Bangalore-Chintamani lines).

Phone

| | |
|---|-------|
| City Railway Station (Enquiry Office and III Class Seat Reservation) .. | 3000 |
| Broad Gauge I and II Class Passenger Seats Reservation .. | 4111 |
| Metre Gauge I and II Class Passenger Seats Reservation .. | 73131 |
| Cantonment Railway Station .. | 2000 |
| Goods Shed (Broad Gauge City) .. | 2285 |
| Goods Shed (Metre Gauge City) .. | 2553 |
| Goods Shed Cantonment .. | 4558 |

Railway Parcel and Passenger Booking Offices

| |
|---|
| City, Cantonment, Bangalore East and Malleswaram Railway Stations. Working Hours: Parcels—8 a.m. to 5 p.m. |
| Chandni Chowk, near Russel Market, Bangalore-1. Working Hours: Parcels—6 a.m. to 12 noon and 2 to 7 p.m. Passenger booking—6 a.m. to 12 noon and 2 to 7 p.m. |
| Kasi Visweswara Temple Street, Bangalore-2. Working Hours: Parcels—6 a.m. to 8 p.m. Passenger Booking: 6 a.m. to 8 p.m. |
| Silver Jubilee Park Road, Bangalore-2. Working Hours: Parcels—6 a.m. to 10 p.m. Passenger booking: 6 a.m. to 10 p.m. Passenger Tickets are issued at the City Railway Station from 6 a.m. to 11 p.m. Reservation of Seats up to 9-30 p.m. |

Reservation and Refund

Reservation of Seats can be made 20 days in advance for I Class 10 days for II Class, 10 days for III Class sleeper berths and 7 days for Seating accommodation.

SHOPPING

From the point of view of the tourist or visitor to the City, Mahatma Gandhi Road, Commercial Street and Brigade Road in the Cantonment area and Avenue Road, Chickpet, Balepet, Silver Jubilee Park Road, Sri Narasimharaja Road and the City Market in the City area are important centres of shopping interest in Bangalore. Compared to many other cities of India, Bangalore is cheap for buying silk fabrics, handloom fabrics, garments, woollen carpets, ivory and sandalwood articles, gold and silver jewellery, lacquerware toys, perfumes, agarbathis, etc.

INVEST IN
National Saving Certificates

Refund

If Tickets are surrendered more than 5 days in advance—50 pP, will be deducted.
Five and four days—Rs. 5 will be deducted.
Three and two days—10% will be deducted.
One day in advance upto 24 hours prior to the booked departure of the train—20% .
On the day of journey 25% will be deducted.

Train Arrival and Departure Timings at the Bangalore City Railway Station.

Effective from April 1, 1963.

Broad Gauge

| | DEPT. | ARR. |
|-------------------------------|------------|------------|
| Madras Express | 11-00 a.m. | 9-00 p.m. |
| Bangarpet Shuttle (Week days) | 8-10 a.m. | 6-25 p.m. |
| Bangarpet Shuttle (Sundays) | 8-10 a.m. | 4-20 p.m. |
| Jalarpet Pass. | 2-50 p.m. | 12-55 p.m. |
| Madras Mail | 9-05 p.m. | 6-35 p.m. |
| Jalarpet Exp. | 6-40 p.m. | 9-00 a.m. |
| Madras Pass. | 7-15 a.m. | 8-20 p.m. |

Metre Gauge

Guntakal Section

| | | |
|-------------------------------|------------|------------|
| Hubli-Mysore pass. Bangalore. | 10-00 p.m. | 5-50 a.m. |
| Secunderabad Pass. | 9-25 a.m. | 6-20 p.m. |
| Hindupur Pass. | 5-35 p.m. | 10-00 a.m. |

Mysore Section

| | | |
|------------------|------------|------------|
| Mysore Mail | 7-35 a.m. | 8-25 p.m. |
| Mysore Pass. (1) | 9-10 a.m. | 2-40 p.m. |
| Mysore Pass. (2) | 11-40 a.m. | 5-25 p.m. |
| Chamundi Exp. | 4-30 p.m. | 10-30 a.m. |
| Maddur Pass. | 6-45 p.m. | 9-05 a.m. |
| Mysore Pass. (3) | 10-40 p.m. | 5-25 a.m. |

Arsikere Section

| | | |
|----------------|------------|-----------|
| Miraj Pass. | 6-50 p.m. | 9-20 a.m. |
| Poona Mail | 10-30 p.m. | 6-15 a.m. |
| Arsikere Pass. | 7-10 a.m. | 8-05 p.m. |
| Poona Exp. | 10-50 a.m. | 5-15 p.m. |
| Tumkur Pass. | 11-10 a.m. | 4-45 p.m. |

Narrow Gauge

| | | |
|---------------------|-----------|------------|
| Bangarpet Pass. (1) | 7-55 a.m. | 4-50 p.m. |
| Chintamani Pass. | 2-55 p.m. | 10-40 a.m. |
| Chickballapur Pass. | 6-15 p.m. | — |
| Bangarpet Pass. (2) | — | 8-05 a.m. |

THE VYSYA BANK LIMITED

ESTD. 1930

A SCHEDULED BANK

REGD. OFFICE & HEAD OFFICE:

Vysya Bank Building, Avenue Road, Bangalore City

Sri YADALAM S. GOPALAKRISHNA SETTY,
Chairman,

1. **Safe Deposit Lockers** of various sizes are available at reasonable rates at Head Office, Bangalore City.
2. **Three Years Cash Certificates** yielding interest about 5% P.A. are being issued.
3. **Save and Earn** through our new **Cumulative Deposits** — Interest yield from 5% to 5 3/8% P.A.
4. **Interest allowed on Fixed Deposits** for 1 to 5 years at 4 1/2 to 5 1/2% P.A.
5. **Interest Allowed on Savings Bank Deposits** at 3 1/2 P. A.

PLEASE CONTACT ANY OF OUR OFFICES:

J. SURYANARAYANA CHETTY,

General Manager.

Beautiful Flowers
and bountiful vegetables.

Insist on **SUTTON SEEDS**
write for a Catalogue to-day

Sutton's

SUTTON & SONS LTD.
13-D, Russell Street,
CALCUTTA-16.



Taxi Stands

City Railway Station (Malleswaram Side)
City Market; Krishna Rao Road; Malleswaram Circle; Madhavarayya Mudaliar Road; Opposite Dhondusa Silk Factory near Majestic; Russel Market; Mahatma Gandhi Road; Residency Road; St. Mark's Road
Ashok Nagar Circle (Opposite New Opera Talkies).

Taxi - Call by Phone

A taxi or a tourist car can be engaged by phoning to the following numbers:
5000 K. G. Magal, 189, Upstairs, Margosa Road, Malleswaram, Bangalore-3.
4722 Sant Singh, Old Madras Bank Road, behind India Garage, Bangalore-1.
72180 Bangalore Tourist (Private) Ltd., Bull Temple Road, Chamatajpet, Bangalore-18.

Temples

Anjaneyaswamy Temple, Banswadi.
Anjaneyaswamy Temple, Fort-2.
Banasankari Temple, Basavangudi-4.
Bull Temple, Basavangudi-4.
Dharmarajaswami Temple, Nagarthpet-2.
Digambar Mandir (Jain Temple in lane behind Chickpet Police Station), Chickpet-2
Gavi Gangadhareswara Temple, Gavipuram-19.
Gopalakrishna Temple, 13th Cross, Malleswaram-3.
Kannika Parameswari Temple, Jewellers' Street-1.
Kannika Parameswari Temple, 8th Cross, Malleswaram-3
Kannika Parameswari Temple, Visweswara-puram-4
Lakshmi Narasimhaswamy Temple, 444, Old Poor House Road-1
Meenakshi Temple, Meenakshi Koil Street-1
Mallikarjunaswami Temple, Sampige Road, Malleswaram-3
Sri Narasimhaswamy Temple, Balepet-2.
Parce Fire Temple, Junction of Queens Rd. and Tasker Town Avenue-1
Raghavendraswami Temple, Chamara-jpet-18, Basavangudi-4 and Chickpet-2
Rama Temple, Thulasithotam-2
Rama Temple, Seshadripuram-3
Rameshwar Temple, 3rd Main Road, Chamara-jpet-18.
Rangaswami Temple, Rangaswami Temple Street (off Avenue Road-2)

Sikh's Gurudwara, Kensington Road-1
Someswaraswamy Temple, Ulsoor-8
Subramanyaswamy Temple, Visweswara-puram-4
Swetambara Temple (Jains), Marwadi Temple Lane, Chickpet-2
Tuppada Anjaneyaswamy Temple, Rangaswamy Temple Street-2
Vittoba Temple, 34, Cavalry Road-1.

Traffic

Rules of the Road are enforced by Government to ensure safety for all the road users and observance of these rules is of vital necessity to achieve that object as otherwise it frequently leads to accidents resulting in serious injuries and even death of innocent persons.

If you find any other person is in the wrong and is not giving way to you or is disobeying rules and regulations or encroaching upon your rights, it would be wiser for you to give way to him and thus save yourself and save others from possible accidents.

Most of the accidents on the roads can be avoided by being careful, courteous and considerate towards other road users. Always allow for people's mistakes as they may not all be as careful or courteous as you are and under no circumstances try to retaliate.

Here are a few points for the guidance of the various types of road users.

Pedestrians

It is noticed from investigation that a very large number of accidents occur due to heed-

Strings
FOR
**ALL MUSICAL
INSTRUMENTS**



Aruna MUSICALS
SALEPET, BANGALORE-2

Hindustan Thermal Urns

Specially designed for
the Storage of hot or cold beverages

Stockists for Mysore State :

**Misrimal Bhabuthmal
& Bros.,**

Merchants and Manufacturers

BRASS, COPPER, ALUMINIUM, STAINLESS STEEL UTENSILS,
SHEETS AND STRIPS.

CHICKPET, BANGALORE 2

Phone: 2369

Telegram: "NAGORI"

Carnatic Engineering Industries

Manufacturers of quality Stove Enamelled
Electrical Conduit Pipes
and
Precision Machine Shop Jobbers

**61, Silver Jubilee Park Road,
BANGALORE-2.**

Phone: { Office : 5002
Res : 73786

Grams : "INTERTRADE"

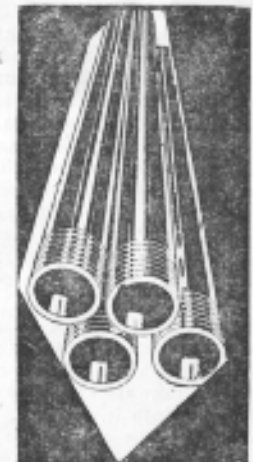

less walking by the pedestrians on the carriageway, stepping off a pavement without warning and reckless crossing of the road.

Where there is a pavement or foot path use it. Where there is none, keep to the extreme left of the road. Do not step off it unless you are sure it is safe to do so.

Conform to the signals of the police man on duty and cross roads at the prescribed "pedestrian crossings" if any.

Never stand and talk with friends in the middle of the road, and particularly at corners. These are most vulnerable places for accidents.

Never run across the road and in particular never change your mind in the middle of the road.

Never step out from the front of or from the rear of any stationary vehicle on to the road as a driver on the road may not be able to see you and may run into you. Always step on the road from as far away as possible from a stationary vehicle.

Cyclists

1. Whenever riding a bicycle, always signal your intentions clearly and make sure that the way is clear for you to turn even after you have signalled. Mere signalling of your intentions does not entitle you to cut across the road. Remember that most other forms of traffic are faster and heavier and less easy to control than your bicycle and you are the one most likely to suffer if by your carelessness you cause an accident.

2. Remember that a large number of accidents are caused by cyclists riding more than two abreast. This also causes obstruction to all traffic and other vehicles which travel faster than you which have the right to overtake you.

3. Never overtake any vehicle from the left.

4. In your own interest do not carry any one on the carrier or cross-bar of the bicycle.

5. Never ride close behind a fast moving vehicle as it may stop suddenly and you are bound to hit into it.

6. Never hold on to a moving motor vehicle. The motor vehicle may suddenly stop or swerve and this will result in a serious accident to you.

7. Take special care in wet weather. You may have dangerous accidents by skidding on the road surface and coming under a motor car or motor lorry.

8. Always make sure that your bicycle is in good working order and particularly that:

(a) The saddle is of the right height for you; (b) a lamp is used in front of the bicycle at night; (c) that your brakes are in perfect order.

8. Don't do any trick or fancy riding while on the road.

Motor Car and Motor Cycle Drivers

1. A good driver is not a fast driver but a careful one.

2. A good driver drives on his engine and not on his brakes, and he must know how his vehicle will react in emergency and he will be able to adjust his ability to the road and traffic conditions. He drives only as fast as he knows and he can pull up safely within the distance he can see which is clear and this is important particularly at night as distances are deceptive then and the area lighted up is very limited.

3. Do not drive in a spirit of competition and if some one wants to overtake you, help him to do so by slowing down.

4. When driving along an upgradient, always give way to traffic coming down as the slope vehicles are more difficult to control.

5. Never turn or reverse your vehicle unless you are sure it is safe to do so.

6. Speed limits are imposed for reasons of safety and to exceed these limits is obviously illegal as well as dangerous.

7. Have your brakes and steering checked up periodically, together with the other items of your car to ensure that they do not lead you into an accident or let you down at a crucial moment.

8. Always show consideration for others by parking your vehicle in such manner that would not cause obstruction to other road users, particularly by drawing up well to the left of the road. In particular, never park opposite another vehicle in a narrow street and never park near a corner.

9. At cross roads and all roundabouts always give way to the traffic on your right. This solves a lot of tangles and reduces accidents at cross-roads.

10. While passing through stagnated water drive slowly lest you spoil the clothes of pedestrians and cyclists. PLEASE SHOW COURTESY AND CONSIDERATION TO OTHERS WHILE ON THE ROAD AND KEEP THE ACCIDENT RATE DOWN. LET SAFETY FIRST BE YOUR WATCHWORD.

The Mysore State Directory



6th Edition: published in September 1962 available at Rs. 10 per copy plus postage.

7th Edition: Work on our 7th Edition has just begun. We welcome up-to-date information concerning industrial and trading concerns, associations, institutions, etc. throughout Mysore State to consider its inclusion in this Edition.

Parthasarathy & Co.

PUBLISHERS

H.O. 30, 1 BLOCK, RAJAJINAGAR,
BANGALORE - 10

Phone: 5901

City Office: No. 5, 1 Floor, 'Laxmi Nivas'
Ramiah's Building, Subedar Chatram Road,
BANGALORE - 9

GEETHA TRADERS (Red) No. 12, Ranganatha Market, Jyestha Marg, Bangalore-2.

Shanta Tourist, Malleswaram Circle-3

S.R.M.S. Tourist Service,
Royan Circle, Chamarajpet-18

Phone: 3234

S. R. S. Tourist Service, Subedar Chatram
Road-9. Phone: 73 80

Satyanarayana Travels, Friends Emporium,
Basavangudi-4. Phone: 72085

Sree Travels, 11th Cross, Malleswaram-3.
Phone: 5011

Srinivasa Tourist Service, Rashtriya
Vidyalyaya Road-2.

Sukh Pravas Travels, 7, Hardinge
Road-4. Phone: 71755

Welcome Travels, 1, Albert Victor Road,
Near Tippu's Palace-18. Phone: 72368

Travel Agents

B-arat Travel Service (Private) Ltd.
St: Mark's Road-1. Phone: 3255 and 3830

Harrison & Crosfield Ltd., 26, Mahatma
Gandhi Road-1. Phone: 6443

Parry & Co., Ltd., Silver Jubilee Park
Road-2. Phone: 3525

Ram Mohan & Co., Ltd., Mysore Chamber
of Commerce Building, Kempegowda Road-9
Phone: 5154 and 5155

Thos. Cook & Son (C. & O.) Ltd.,
20-C, Mahatma Gandhi Road-1.

Trade Wings (Private) Ltd., 5, St. Mark's
Road-1. Phone: 6776

FOR SWEET FRAGRANCE

Shilpi
Agar Durbar
AND
Special AMBER
BATHIES

Grams: SEKARBATHI

B. N. SRINIVASIAH SETTY & SONS

Proprs. Shokar Perfumery Works & Shilpi Agarbathi Co.

SHEKAR BUILDINGS, AVENUE ROAD CROSS, BANGALORE-2

Read the Sign

MICO
LICENCE BOSCH

SPARK PLUG

THINK ON ECONOMY!

*Fit MICO
Spark plugs*

**MOTOR INDUSTRIES COMPANY LIMITED
BANGALORE**

Stockists:

PRASAD AGARWAL & CO.

14, Silver Jubilee Park Road,

BANGALORE-2

Phone: 3995

Index to Advertisers

| | PAGE | | PAGE |
|------------------------------------|-----------------------|--------------------------------------|-----------------------|
| Alankar | 23 | Mysore Govt. Arts & Crafts Emporium | |
| Alwaysnew | 29 | Between pages 8 and 9 | |
| Ankur Automobiles | 53 | Mysore Industrial & Testing Labora- | 49 |
| Asian Photos | 29 | tory Ltd. | |
| Ananda Silk Trading Co., | 25 | Mysore Industries Central Co-opera- | 5 |
| Annapurna Soapnut Works | 47 | tive Stores Ltd. | |
| Aruna Musicals | 80 | Mysore Lamp Works Ltd., | 25 |
| Bombay Ananda Bhavan | 6 | Nadam & Co., R. V. | 57 |
| Canara Bank Ltd. | Between pages 8 and 9 | Nathan Furnishing Co., | 11 |
| Canara Industrial & Banking Syndi- | | National and Grindlays Bank Ltd., | 2 |
| cate Ltd. | 17 | Navrang | Between pages 8 and 9 |
| Carnatic Engineering Industries | 81 | Officer's Wear Depot | 43 |
| Chandra Bhavan | Covers 1 & 2 | Papa's Novelty Corner | 43 |
| City Officers' Wear Depot | 45 | Popular Book Depot | 59 |
| Cubbon Park Restaurant | 47 | Prasad Agarwal & Co., | 87 |
| Dozey's Garage | 43 | Precision Engineers | 7 |
| Dozey's Star Service | 45 | Radio Electronics | 61 |
| Eros Engineering Co., | 41 | Ramkumar Mills (Private) Ltd., | 92 |
| Forum Book House | 55 | Ramson Nursery | 53 |
| Gaylord Restaurant | 6 | Sampegay | 19 |
| Geetha Traders | 83 | Samyukta Karnataka | Cover 3 |
| Golconda Stores | 45 | Sanko Products | 59 |
| Government Soap Factory | 37 | Sesha & Co., | 57 |
| Gowder & Co., K. S. | 23 | Shilton Hotel | 66 |
| Guncraft | 55 | Shroff Channabasappa & Sons | 51 |
| Gupta's Departmental Stores | 27 | Singiri Chandrasheker Gupta & Sons.. | 53 |
| Gupta's States Restaurant | 27 | Singiri Sathyanarayana Gupta | 53 |
| G. Gurusiddappa Sons | Between pages 8 & 9 | Sree Shanmugam Process Studio | 63 |
| Gwalior Rayon | 63 | Sree Vijayalakshmi Hall | 21 |
| Hindustan Dealers Ltd. | 89 | Sri Hindwani Electricals | 63 |
| Hotel Chandra Mahal | 73 | Sri Krishna Spg. & Wvg. Mills (Pri- | |
| Hotel Highlands | 63 | vate) Ltd. | 92 |
| Hotel Rajmahal | 61 | Srinivasacharlu & Co., M. | 89 |
| Hotel Tourist | 71 | Srinivasalah Setty & Sons, B. N. | 86 |
| Indian Hume Pipe Co., Ltd. | | Srinivasa Products | 55 |
| Between pages 8 and 9 | | Sreenivasa Silk Emporium | 89 |
| Indian Silk House Agencies | 3 | Sri Venkateswara Silk Palace | 4 |
| Indra Bhavan | 39 | S.R.M.S. | 85 |
| International Book House (P) Ltd. | 74 | Standard Book Depot | 57 |
| Jayalakshmi & Co., | 31 | States Hotel | 27 |
| Karmaveera | Cover 3 | Subba Row, B. S. | 47 |
| Kasturi | Cover 3 | Super Process Studio | 75 |
| Kissan Products Ltd. | Cover 2 | Supreme Tool Company | 39 |
| Klic & Co., | 89 | Sutton & Sons Ltd. | 6 and 79 |
| Krishna Flour Mills | 8 | Taj Mahal Hotel | 61 |
| Krislar Industries | 91 | Tallam Automobiles | 41 |
| Krupa Homoeopaths | 57 | Tata Oil Mills Ltd. | 34 |
| Kuppuswamy, S. | 59 | Three Aces | 31 |
| Lindner & Co., | 53 | T.T. (Private) Ltd. | 69 |
| Lalwani Radio Corporation | 47 | Vallab Electronics | 51 |
| Madras Woodlands Hotel | 91 | Vasa Scientific Co. | 73 |
| Maruthi Cement Concrete Works | 43 | Vasundra Lorry Service | 15 |
| Mayflower (India) Private Ltd., | 91 | Venus Hotel | 45 |
| Misrimal Bhabuthmal & Bros., | 81 | Vijaya Trading Co. | 13 |
| Modern Hindu Hotel | 33 | V. R. & Brothers (Extension) | 71 |
| Modern Radio Engineering Co., | 1 | Vysya Bank Ltd. | 79 |
| Mysore Coffee Supply Co., | 6 | Yessee Photos | 55 |

NOTES

Grams: Phone:
"WOODLANDS" 2161 (4 lines)

Madras Woodlands Hotel

5, SAMPANGY TANK ROAD,
BANGALORE - I

The Best Vegetarian
Boarding & Lodging Hotel

Head Office:
Mylapore, Madras



Make it **YOUR**
Cup of **TEA**

**MAYFLOWER (INDIA)
PRIVATE LTD.,**

8, Church Street, Bangalore-I
Phone: 74301 Grams: MAYFLOWER

PANMASS !



wwwwhh?

what?

PANMASS - a dehydrated, compressed, COMPLETE Chewed (Panmass) in Tablet form - better taste, better absorption, more mouth by its spicy freshness - like FIRST and DR. V Chewed in Tablet Today

who?

PANMASS - THE Chewed - in Tablet for discreet eating, sophisticated chewing, natural or colorless - the choice of scientists who prefer "chewing sans knowing" - no task, no mess - no trace!

when?

PANMASS - any time - the versatile Chewed - in Tablet ideal for every occasion - meetings, get-togethers, parties, parties - easy to carry, easy to offer

where?

PANMASS - available anywhere - railroad stops, where, home, office, college, cinema, club, train, ship and plane too!

why?

PANMASS - not habit-forming - does not stain the teeth - enhances chewing pleasure - adds a new dimension to chewing concept

how?

PANMASS - easy to use - keep it in the mouth for a few seconds - suck it active, chew and chew and chew and chew and...

TRY PANMASS - TODAY
You'll not for PANMASS - **DR. V**

Manufactured by
KRISLAR INDUSTRIES,
(Process of Patented)
P. O. No. 10, V.V. Puram, Bangalore-4



Krishna Fabrics

KRISLIN, EMBASSY,
DELEGATE
and
SALINA
Mercerised Suitings
and Tussores

Manufacturers :
**Sri Krishna Spg. &
Wvg. Mills (Private)
Ltd.**
Bangalore - 2.



Ramkumar Fabrics

SHIRTINGS
POPLINS
DHOTIES
VOILES
TUSSORES

Manufacturers :
**Ramkumar Mills
(Private) Ltd.**
Bangalore - 2.

*The voice of the millions and the choice of
Advertisers*

SAMYUKTA KARNATAKA

(PREMIER KANNADA DAILY)

Editor : **R. R. DIWAKAR**

Simultaneously published from Hubli & Bangalore

KARMAVEERA

(ILLUSTRATED KANNADA WEEKLY)

KASTURI

(KANNADA READERS' DIGEST)

First of its kind in Kannada Journalism

Remember the above THREE journals while planning your advertisements

FOR DETAILS PLEASE CONTACT :

The Advertisement Manager

Branch Office :
**2, Residency Road
BANGALORE-1**
TELEPHONE : 4121 & 4122

Head Office :
**Koppikar Road
HUBLI**
TELEPHONE : 39

CONDUCTED BY THE LOKA SHIKSHANA TRUST, HUBLI.

Phone: 4472

Grams: "CHANDRAYAN"



WHILE
AT
BANGALORE
STAY
AT

CHANDRA BHAVAN

THE NEWEST
AND THE BEST
VEGETARIAN
BOARDING AND
LODGING HOTEL
IN TOWN



Silver Jubilee Park Road
BANGALORE-2